

# Ruptures of extensor apparatus after TKA

M Bonnin\*, S Lustig\*\*, D Hutten\*\*\*

\*Centre Orthopédique Santy Lyon

\*\*Hopital de la Croix Rousse, Hospices civils de Lyon

\*\*\*CHU de Rennes

Review article

# Extensor tendon ruptures after total knee arthroplasty

M. Bonnin<sup>a,\*</sup>, S. Lustig<sup>b</sup>, D. Hutten<sup>c</sup>

<sup>a</sup> Centre Orthopédique Santy, 24, avenue Paul-Santy, 69008 Lyon, France

<sup>b</sup> Hôpital de la Croix-Rousse, centre Albert-Trillat, 69004 Lyon, France

<sup>c</sup> CHU de Rennes, 2, rue H-Le-Guilloux, 35033 Rennes cedex 9, France

---

## ARTICLE INFO

### Article history:

Received 17 March 2015

Accepted 3 June 2015

### Keywords:

Total knee arthroplasty

Patellar tendon

Quadriceps tendon

Allograft

## ABSTRACT

Extensor tendon rupture is a rare but serious complication after total knee arthroplasty (TKA) that impairs active knee extension, thereby severely affecting knee function. Surgery is usually required. Surgical options range from simple suturing to allograft reconstruction of the entire extensor mechanism and include intermediate methods such as reconstruction using neighbouring tendons or muscles, synthetic ligament implantation, and partial allograft repair. Simple suturing carries a high failure rate and should therefore be routinely combined with tissue augmentation using a neighbouring tendon or a synthetic ligament. After allograft reconstruction, outcomes are variable and long-term complications common. Salvage procedures for managing the most severe cases after allograft failure involve reconstruction using gastrocnemius or vastus flaps. Regardless of the technique used, suturing must be performed under tension, with the knee fully extended, and rehabilitation must be conducted with great caution. Weaknesses of available case-series studies include small sample sizes, heterogeneity, and inadequate follow-up duration. All treatment options are associated with substantial failure rates. The patient should be informed of this fact and plans made for a salvage option. Here, the main techniques and their outcomes are discussed, and a therapeutic strategy is suggested.

© 2015 Elsevier Masson SAS. All rights reserved.

Please cite this article in press as: Bonnin M, et al. Extensor tendon ruptures after total knee arthroplasty. *Orthop Traumatol Surg Res* (2016), <http://dx.doi.org/10.1016/j.otsr.2015.06.025>

Diagnostic = Clinical exam

**Loss of active extension**



**Defect in the tendon**



# Diagnostic: XR – US- MRI

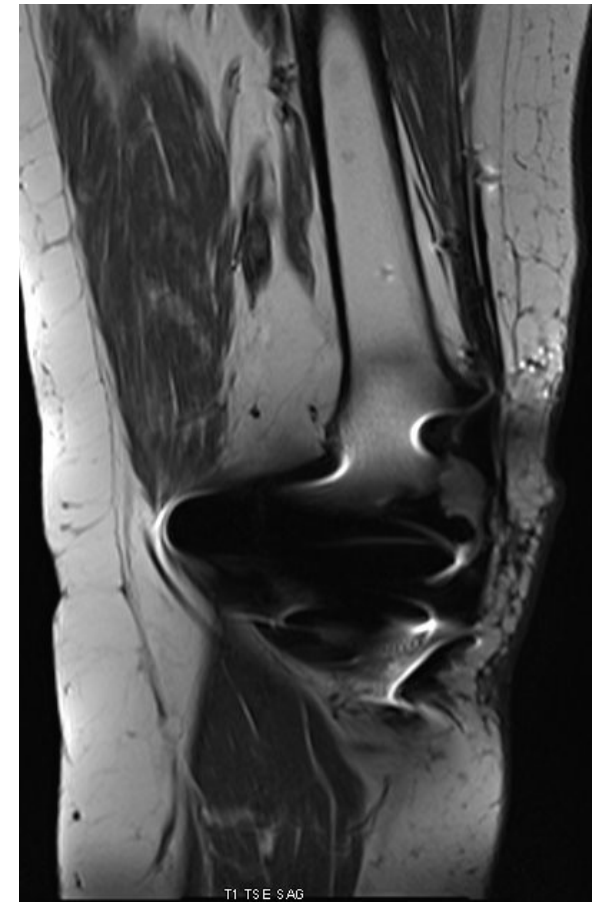
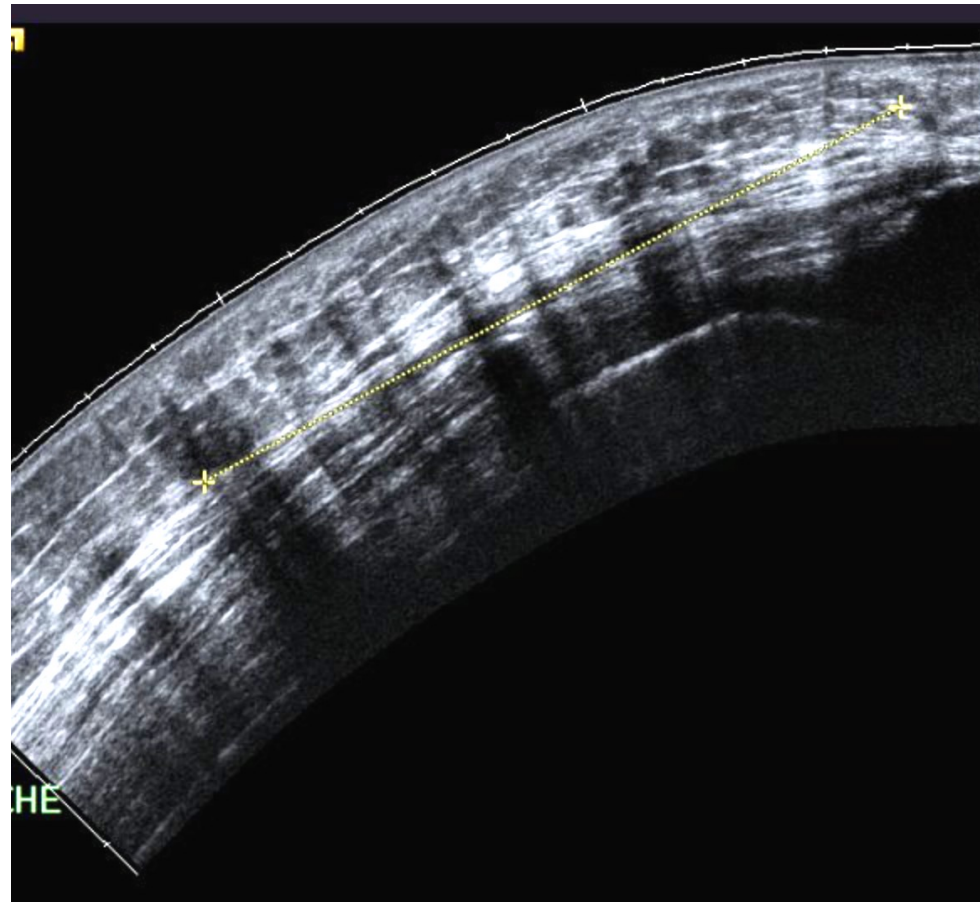

# Treatment

1. Recent ruptures
2. Chronic ruptures

**Recent rupture**

**Suture ± metal cables = failure**

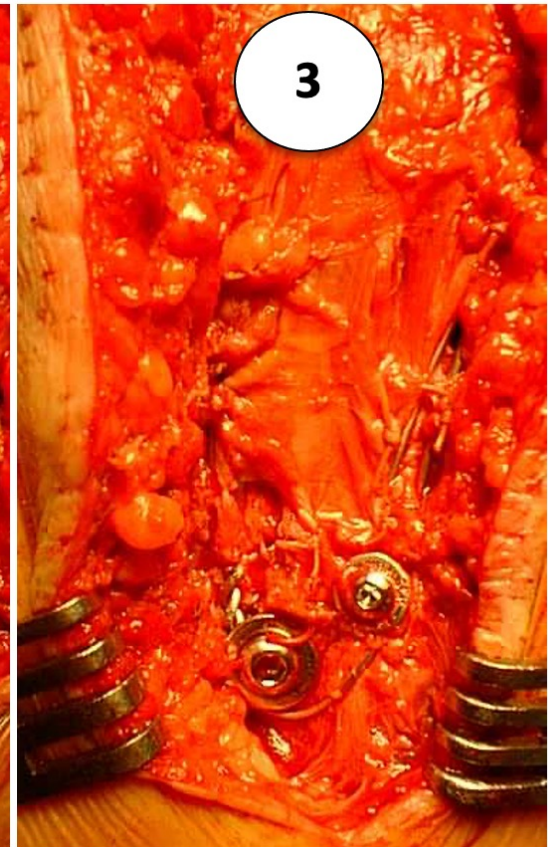
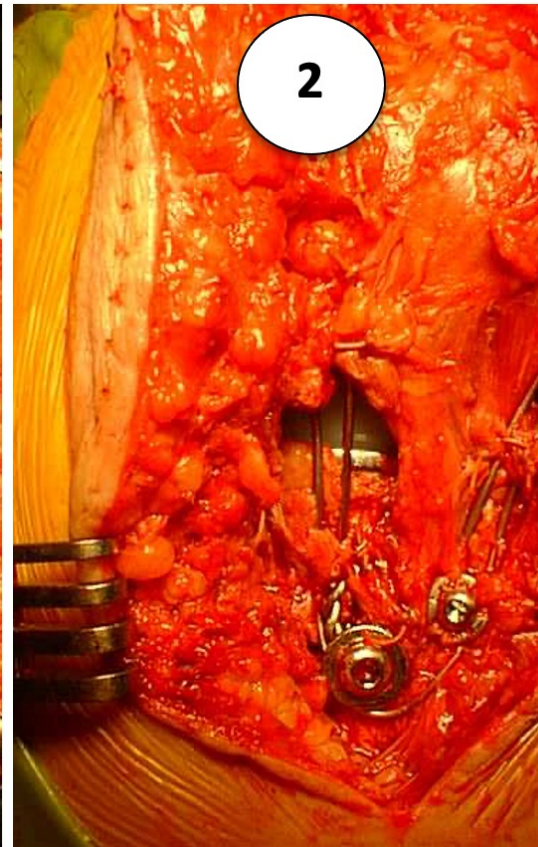
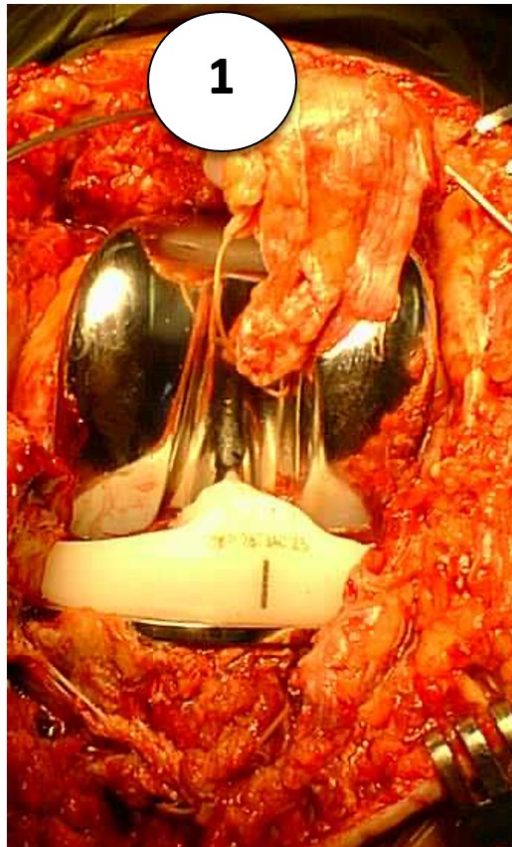
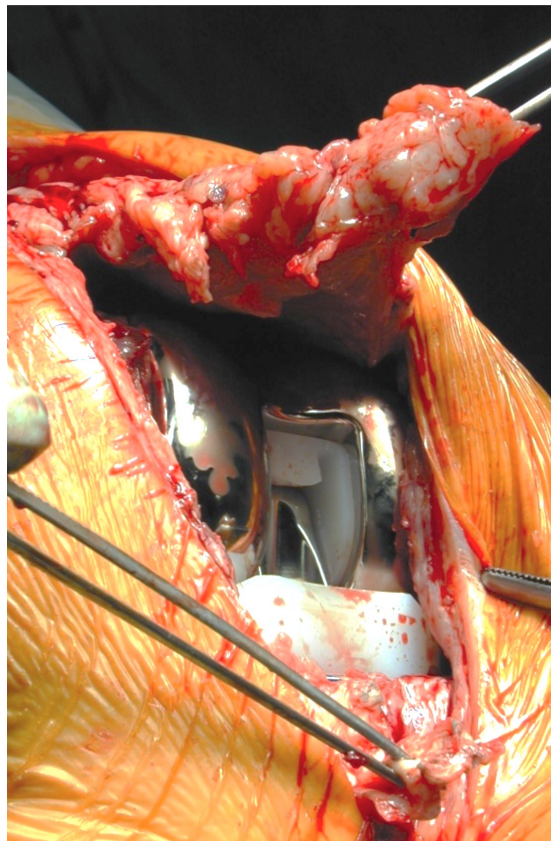

**Recent rupture**

**Suture ± metal cables = failure**

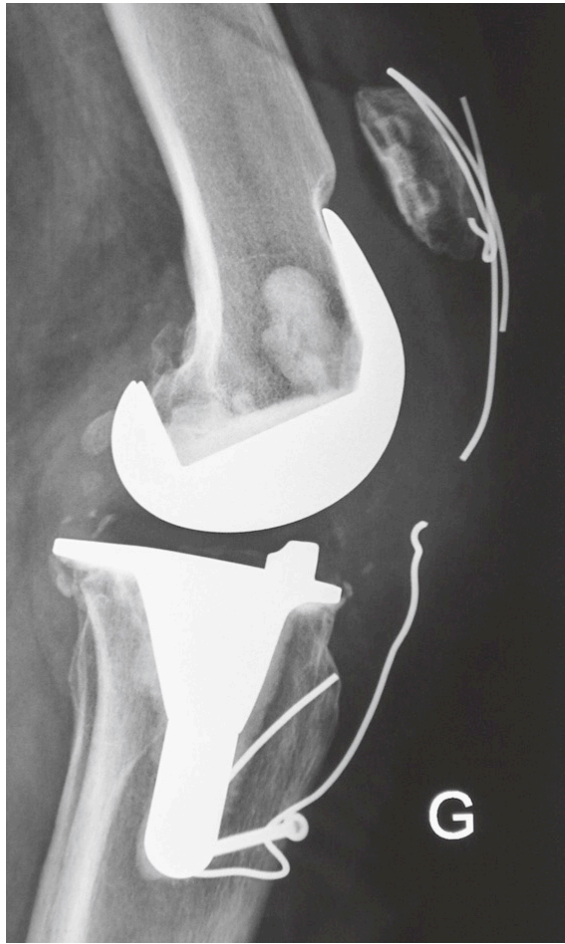

**Recent rupture**

**Suture + Autograft + Metal cables = Success**

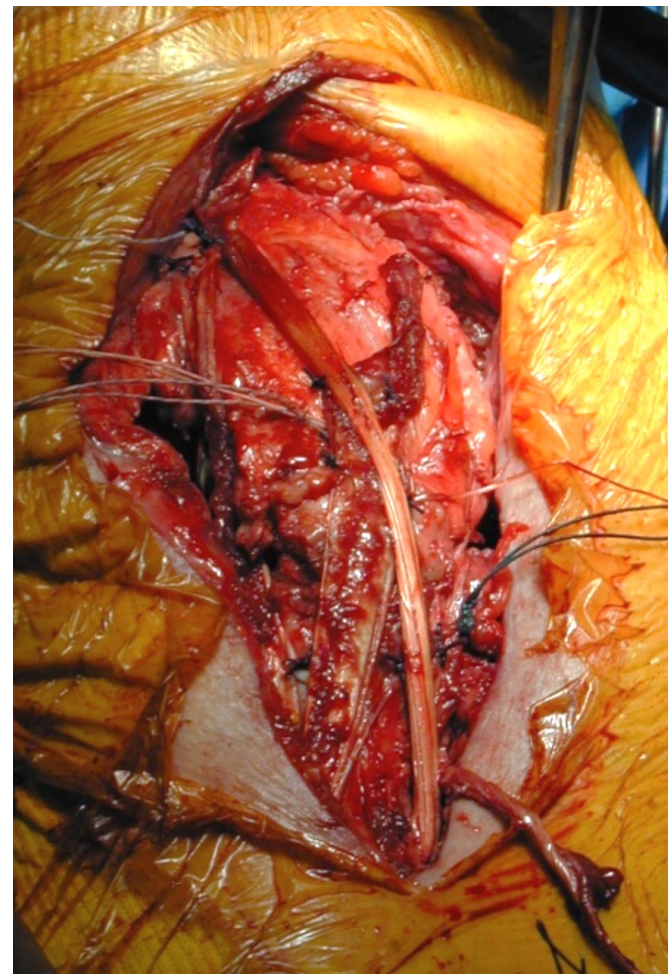
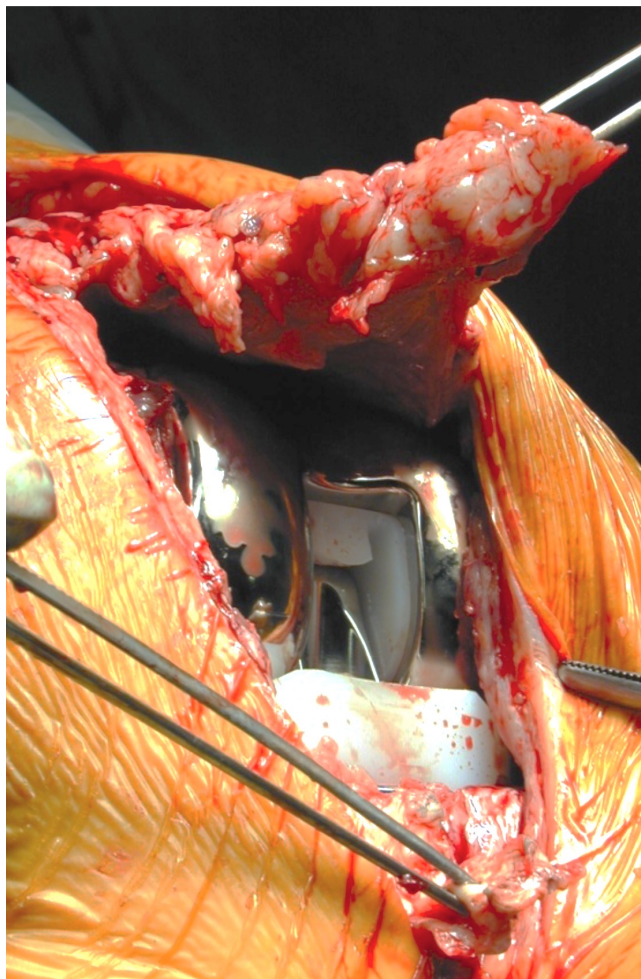



# Semi-Tendinosus

- Cadambi 1992
- Järvela 2005

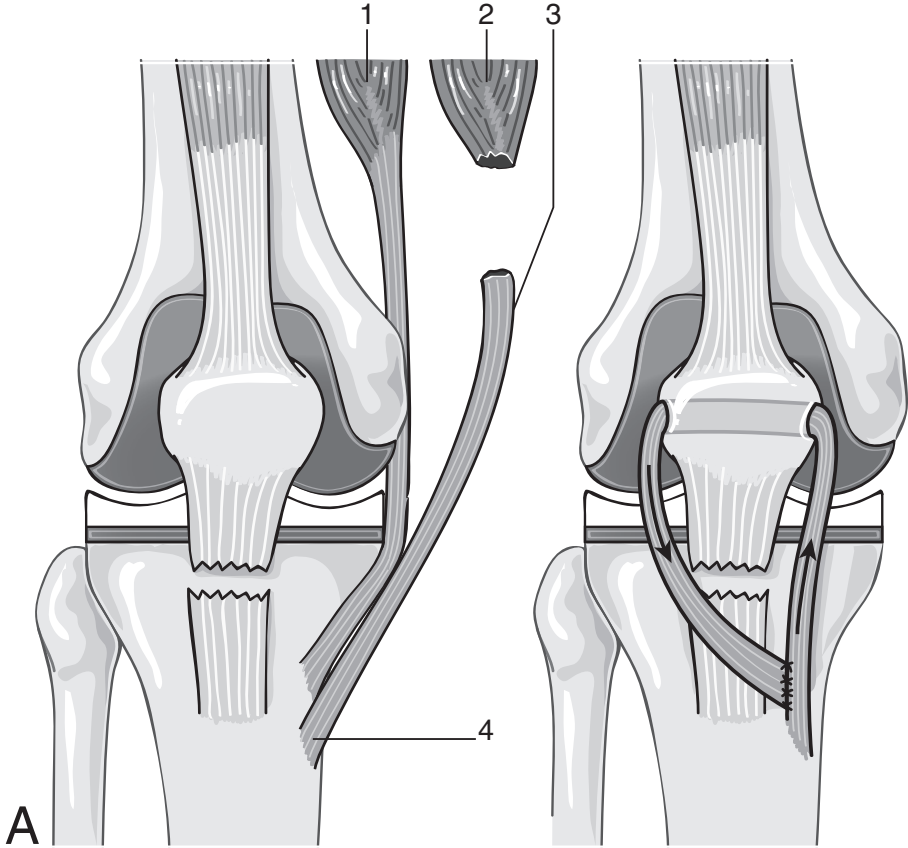

# Semi-Tendinosus

- Cadambi 1992
- Järvelä 2005

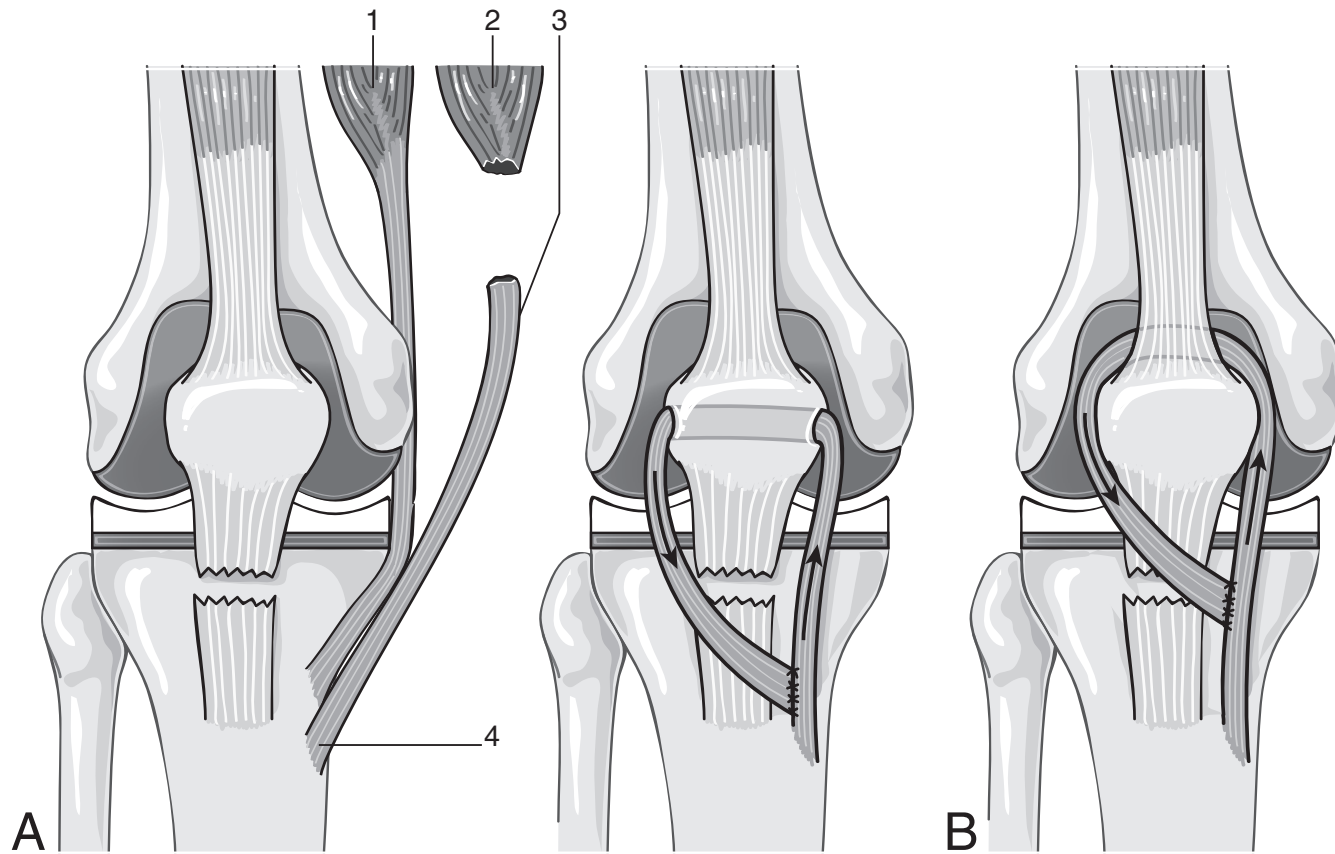

# Semi-Tendinosus

- Cadambi 1992
- Järvela 2005

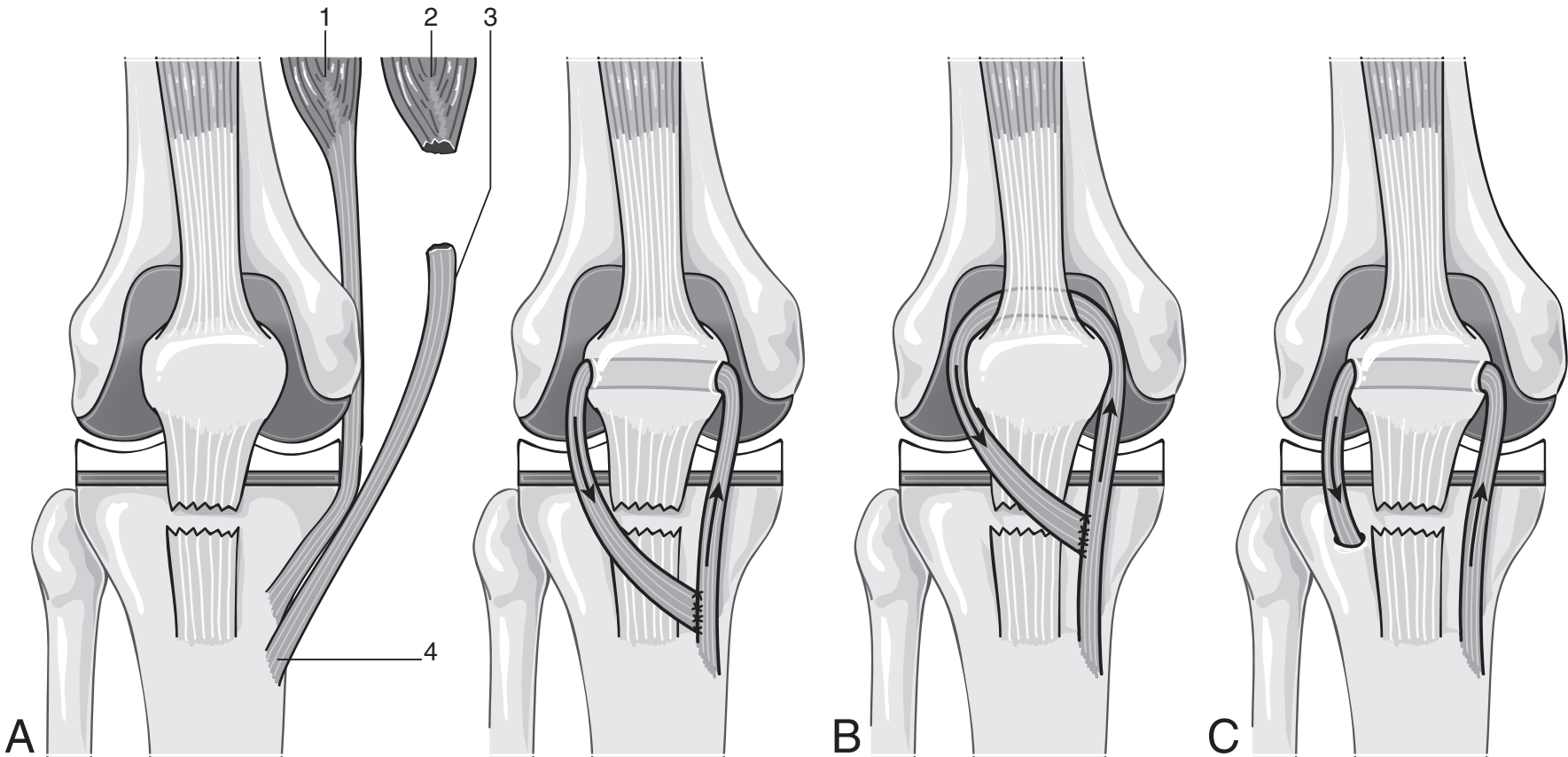

# Chronic rupture

✓ Artificial lig

✓ Allograft

✓ Salvage techniques

• Hanssen

• Partial

• Complete (app.extenseur)

• Achilleus

• Gastrocnemius ± vastus

• Arthrodesis

# Hanssen technique in 10 points

*Browne J and Hanssen A. JBJS Am 2011*

# 1- Suture of the plate

Courtesy S Lustig Lyon

Polypropylène plate 30cmx30cm

Non resorbable suture (Fiberwire® Arthrex)



## 2- Ant<sup>re</sup> groove on the tibia

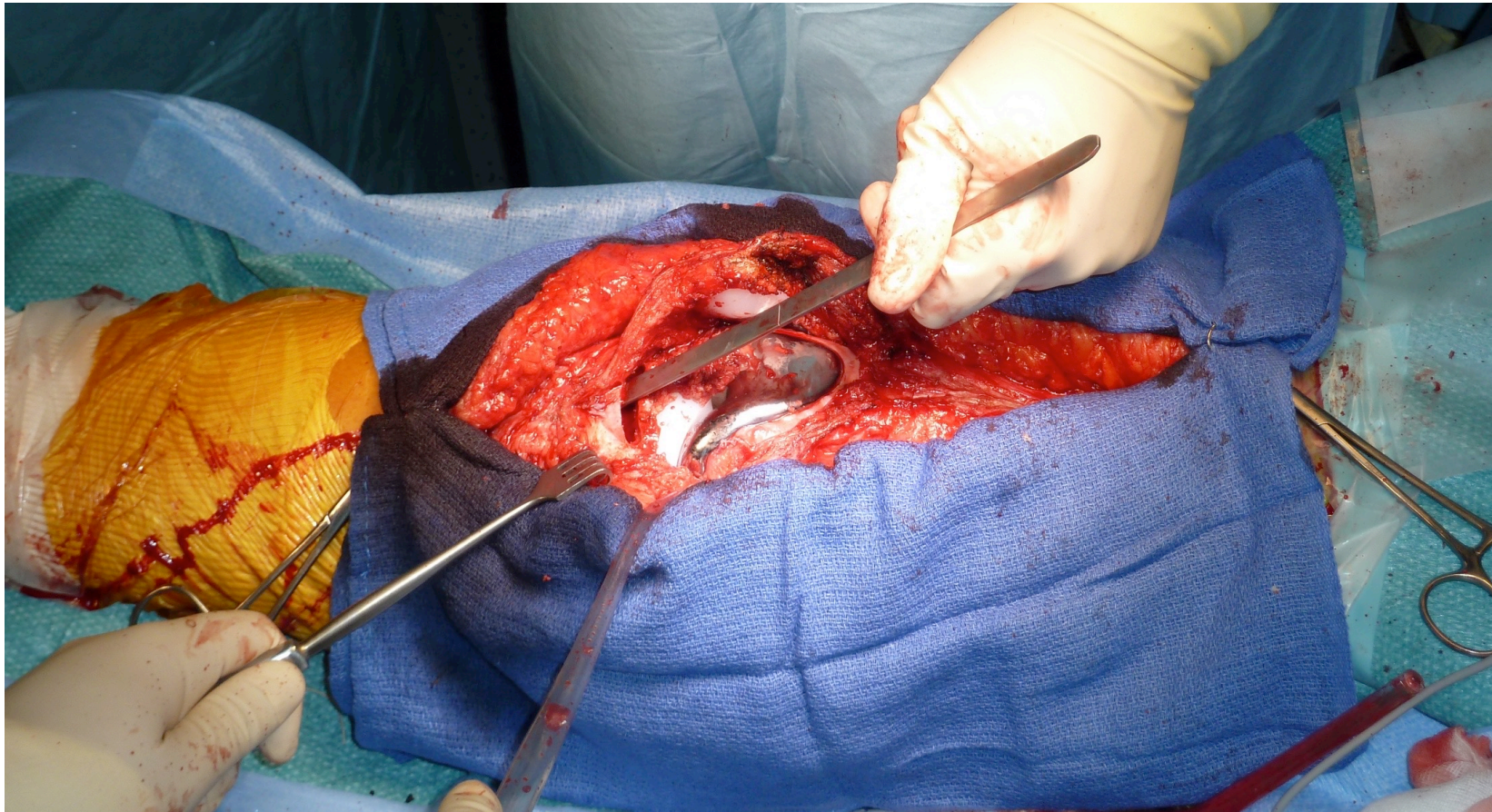

### 3- Insertion of the plate

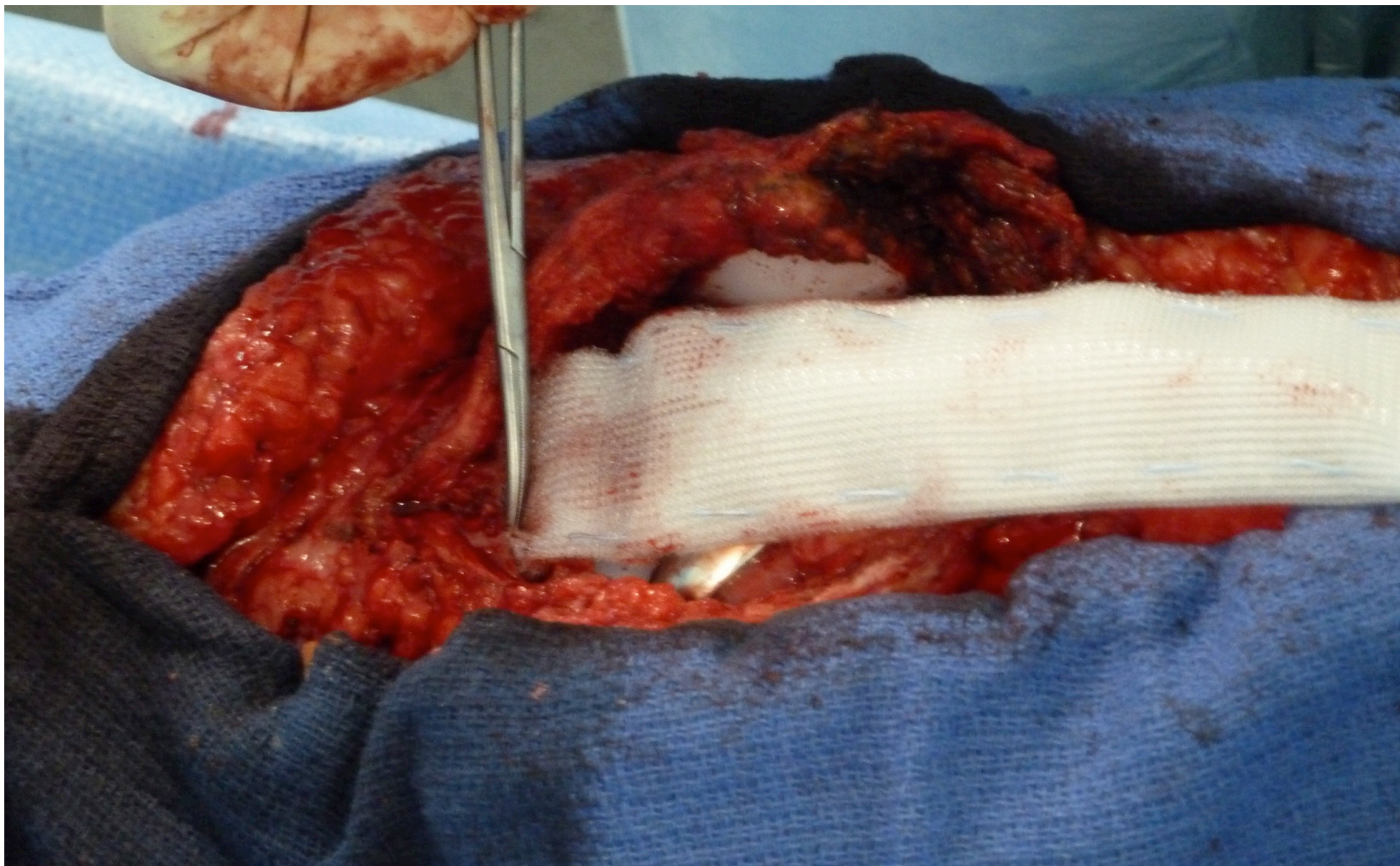



## 4- Fixation with cement



## 5- Check impingements

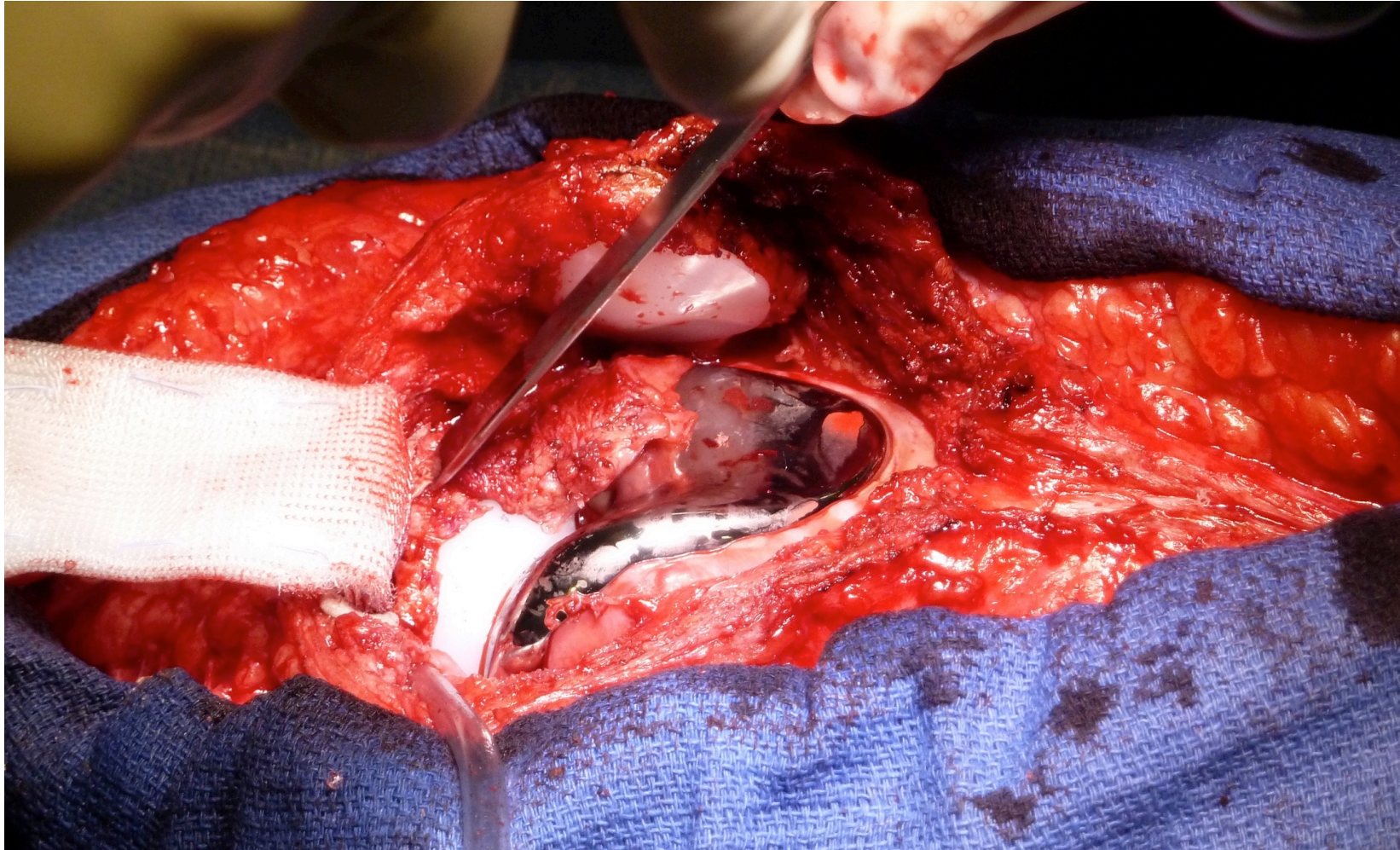

## 6- Screw

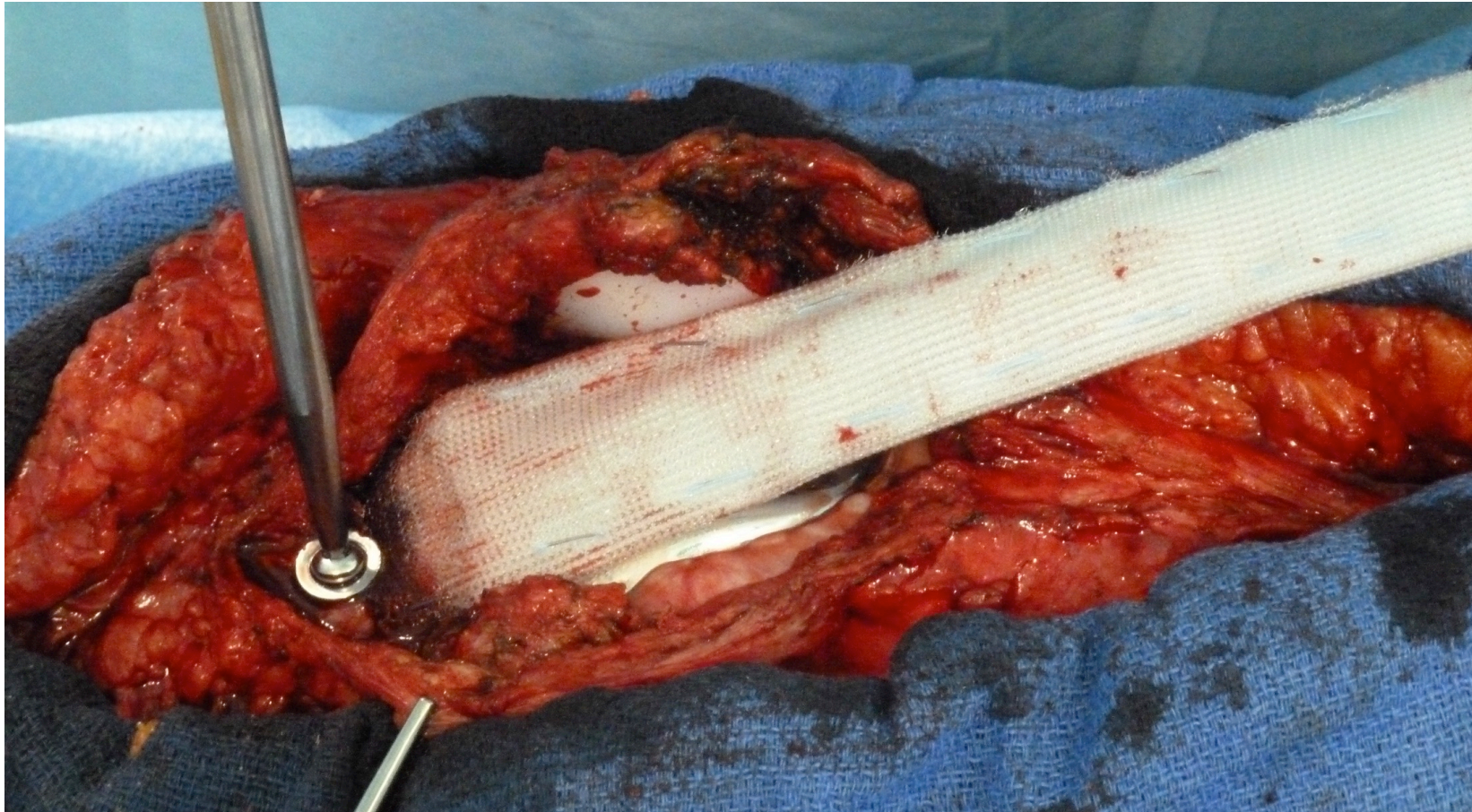

## 7- Protective tissues between plate and PE

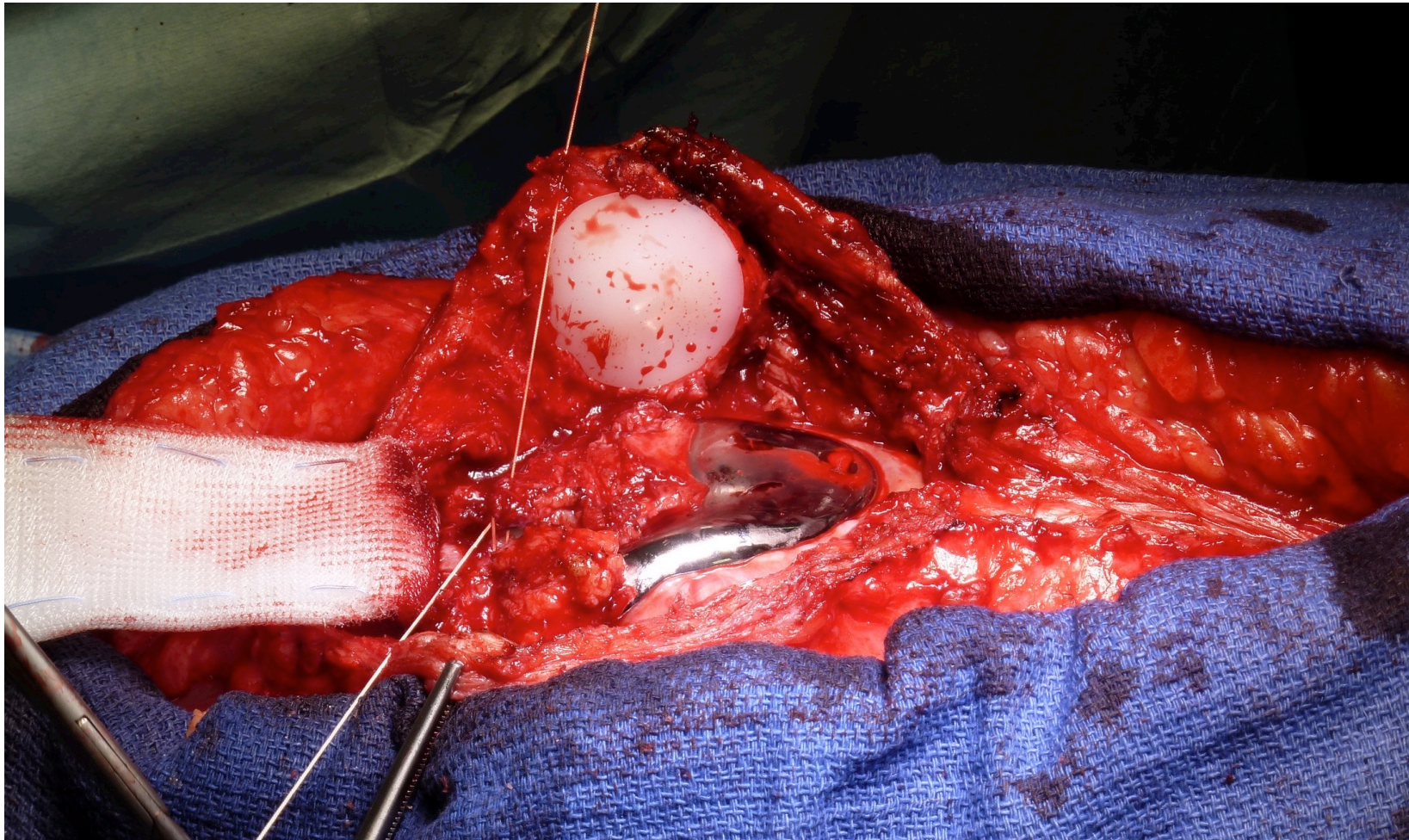

## 8- lateral arthrotomy

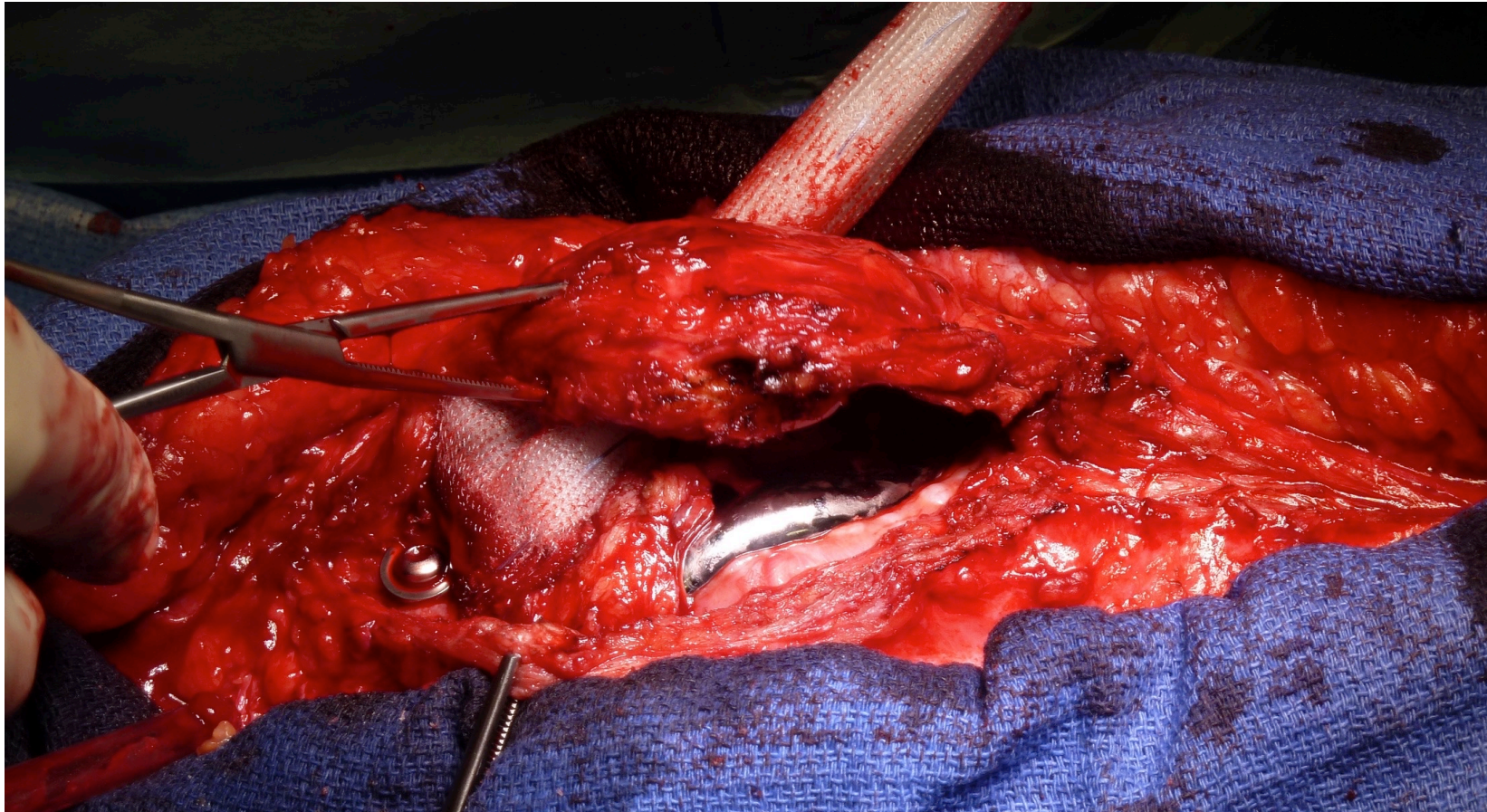

## 9- Suture on patellar tendon in extension

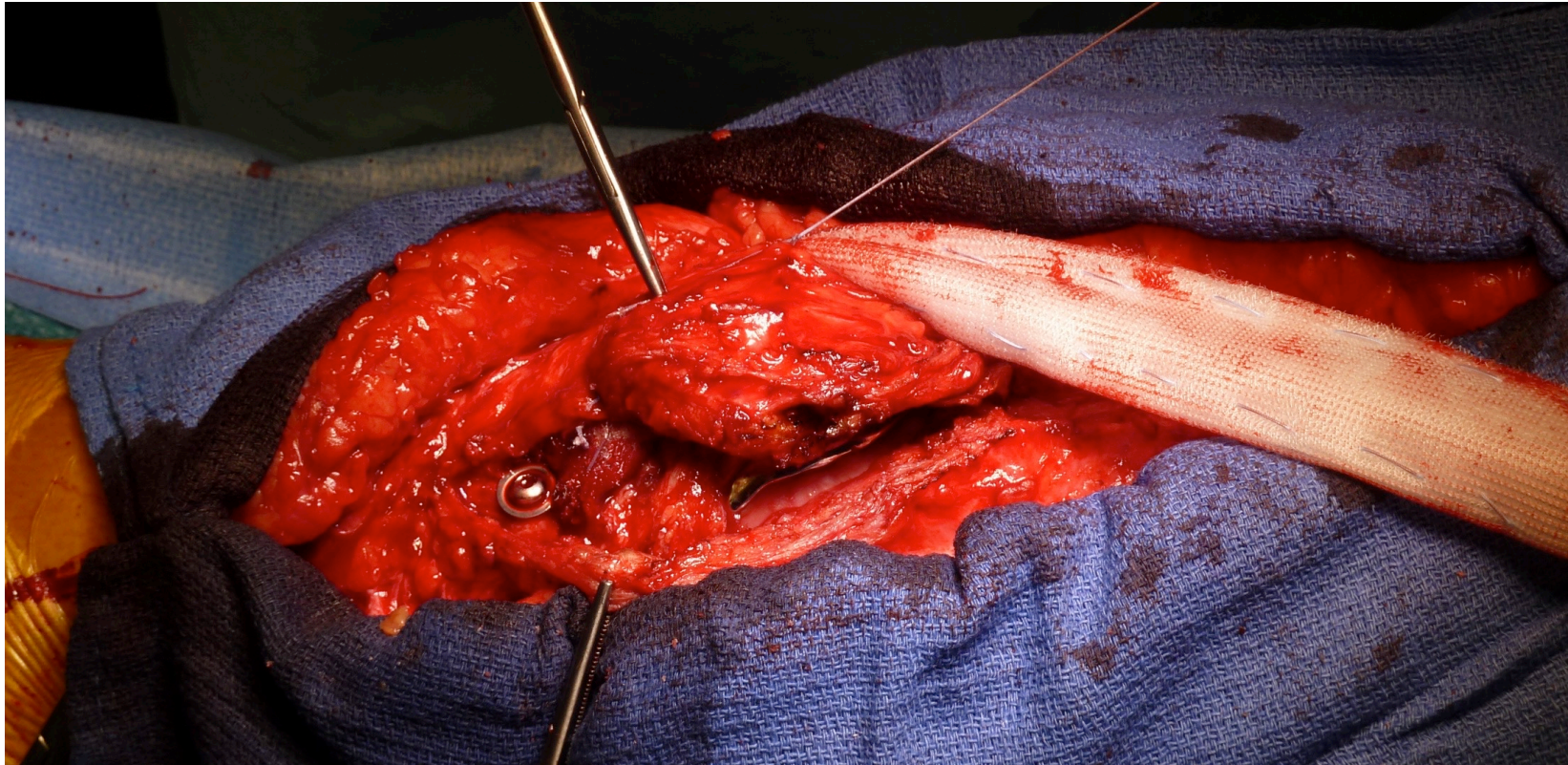

## 10- Suture on Quad. tendon

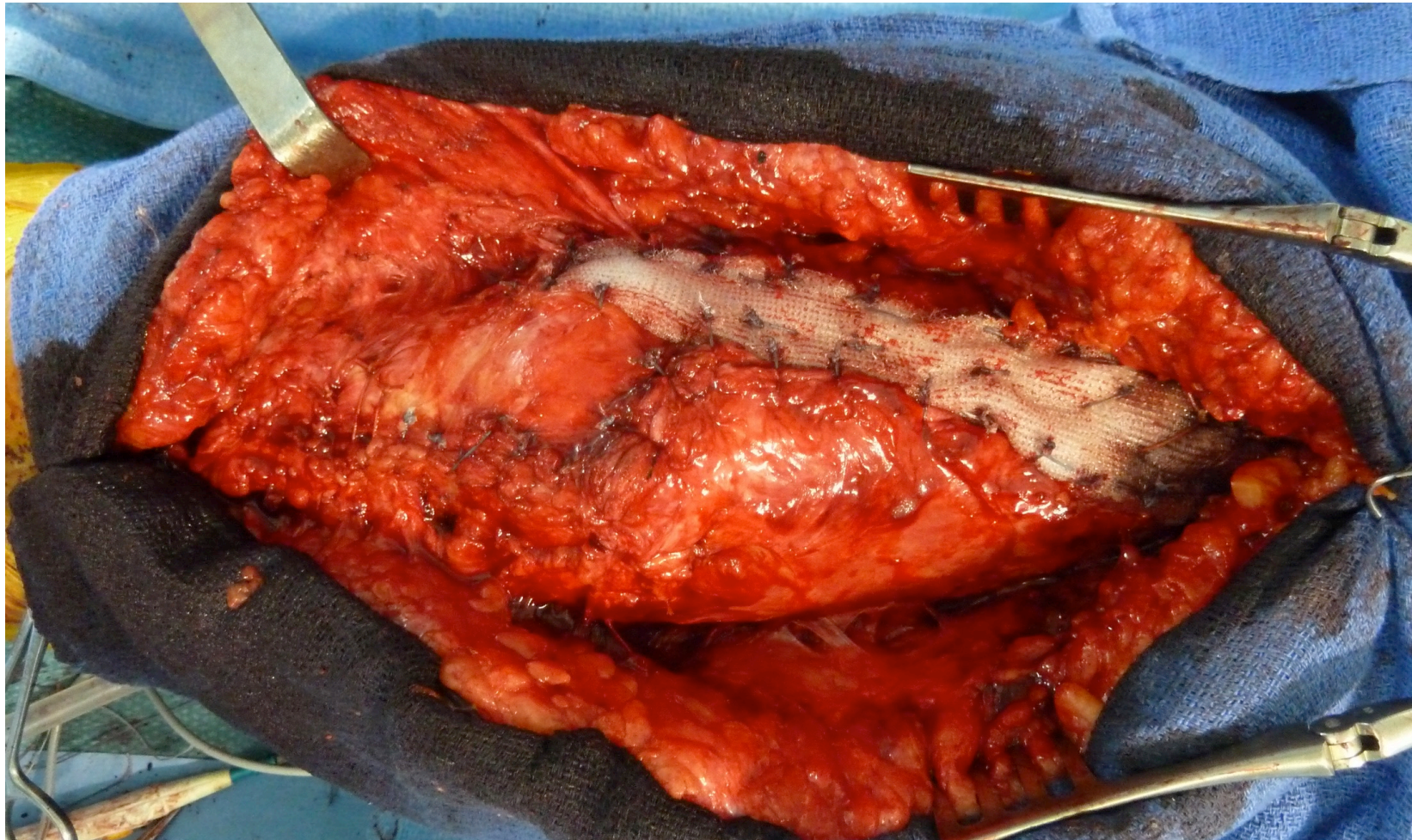

## Post op

- Full weight-bearing
- Cruro-malleolar cast in extension
- No flexion during two months
- 0°/60° during 45 days (2m à 3m½)
- 0/90 another 45 jours (3m½ à 5 m)



One year postop



# Allograft in 10 points

## Improvement by Nazarian et Booth (1999)

1. Cryoconserved graft.
2. No patellar resurfacing.
3. Remove the native patella.
4. Max Tension knee in extension.
5. Suture native tissues above the graft.
6. Cast 8 weeks in full extension

# 1- Preservation of native tissue

Courtesy Alexander Shah Chicago

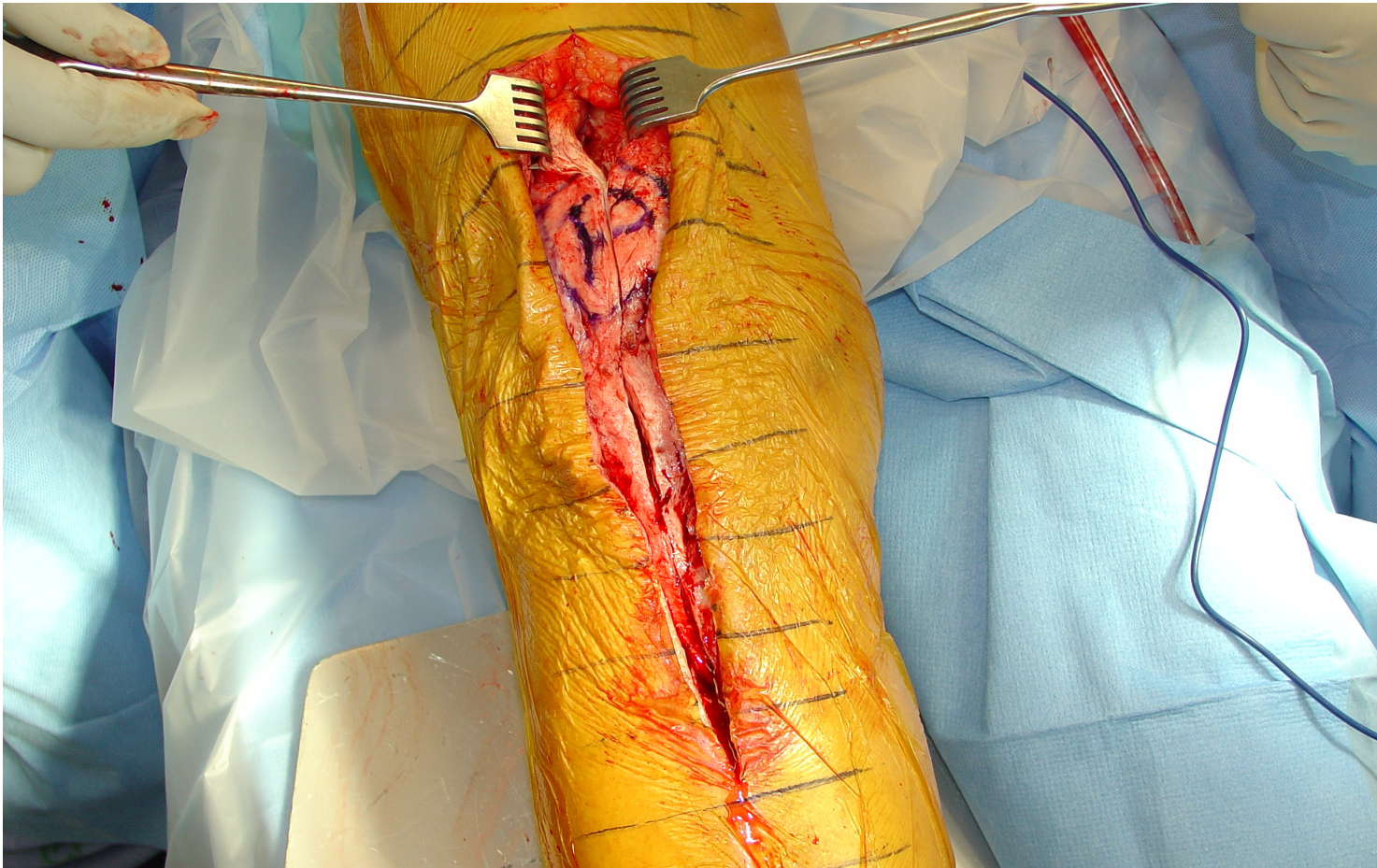

## 2- Patellectomy

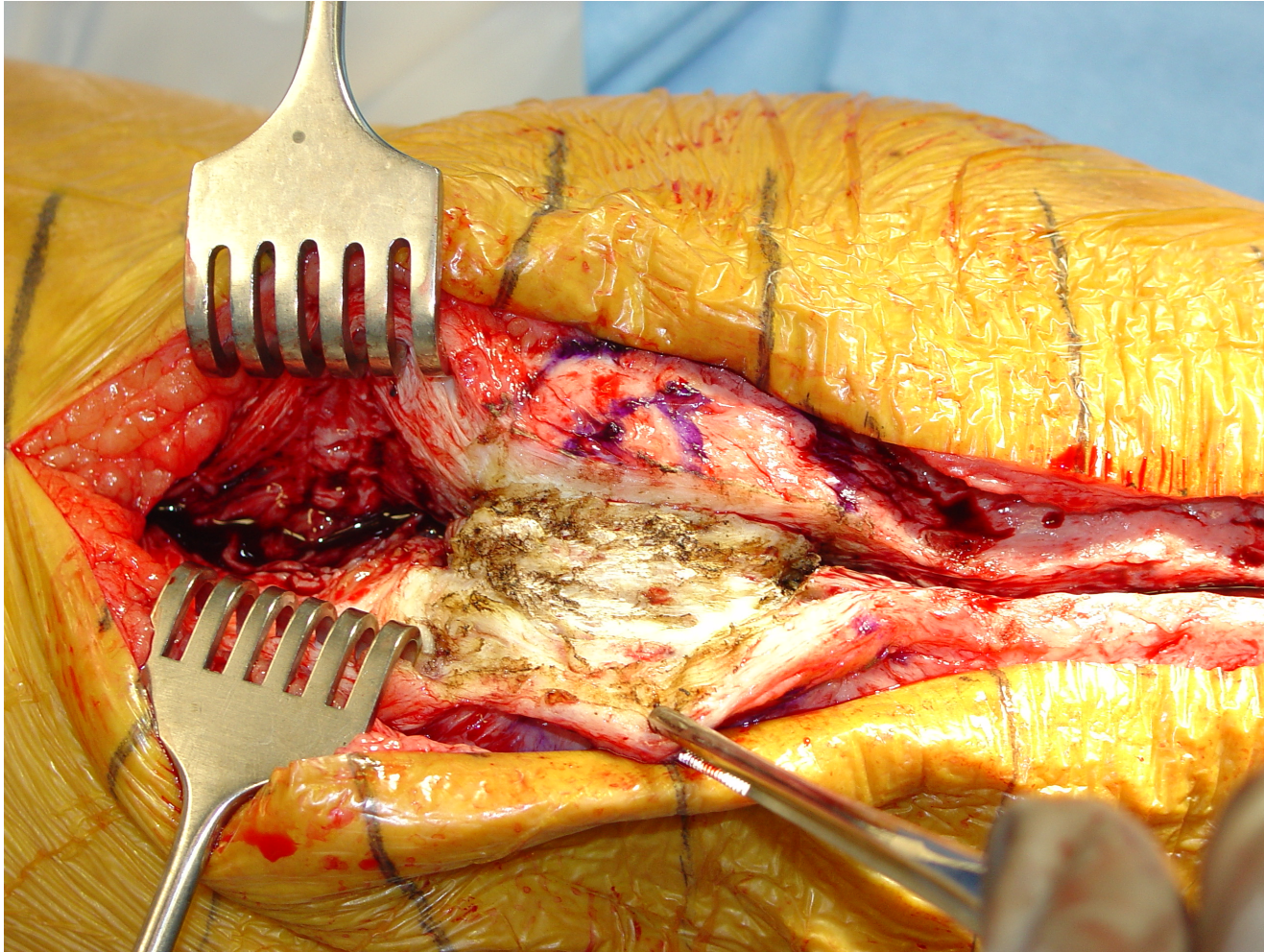

## 2- Patellectomy

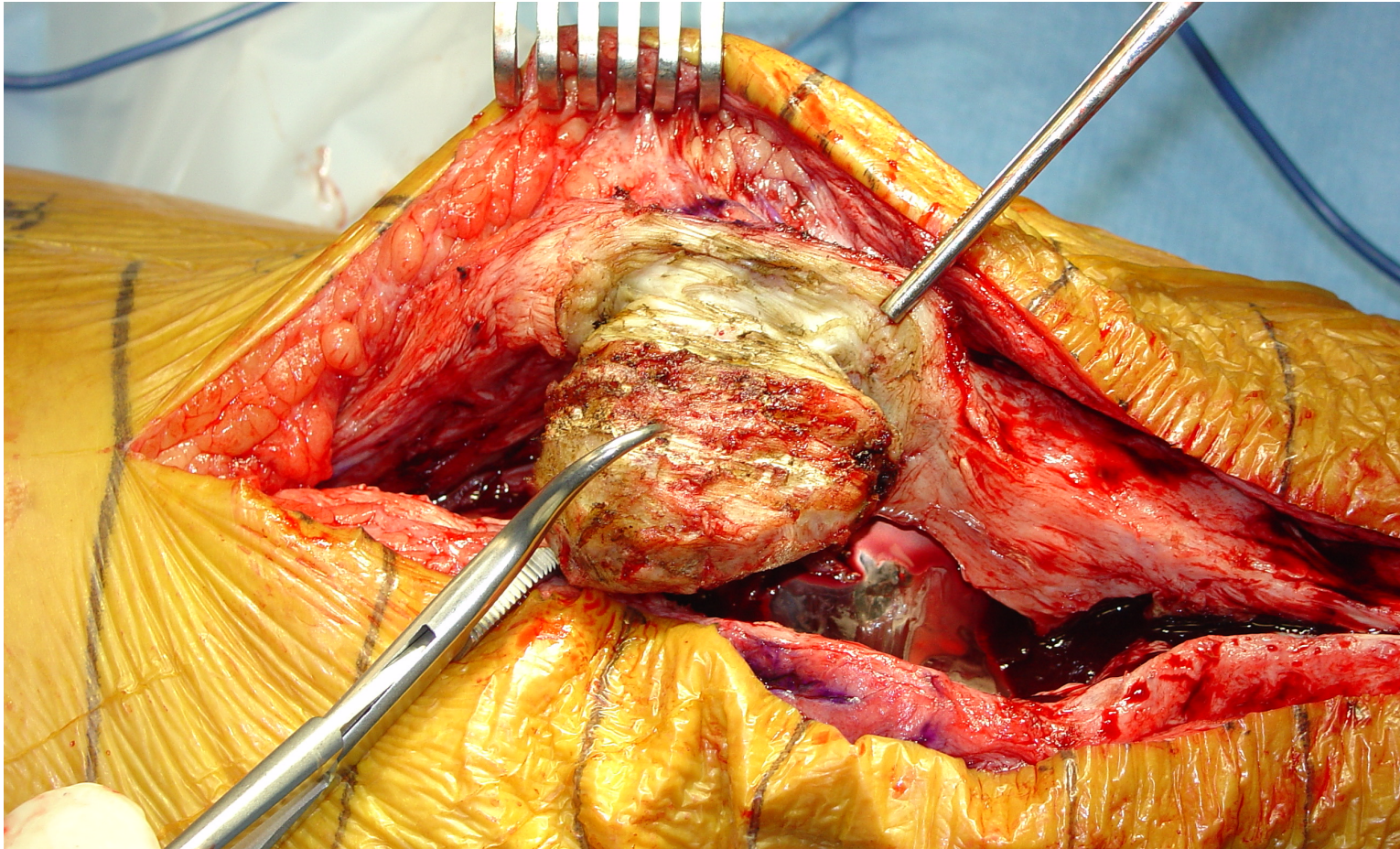

### 3- Preparation /calibration of the graft



## 4- Groove at the ATT

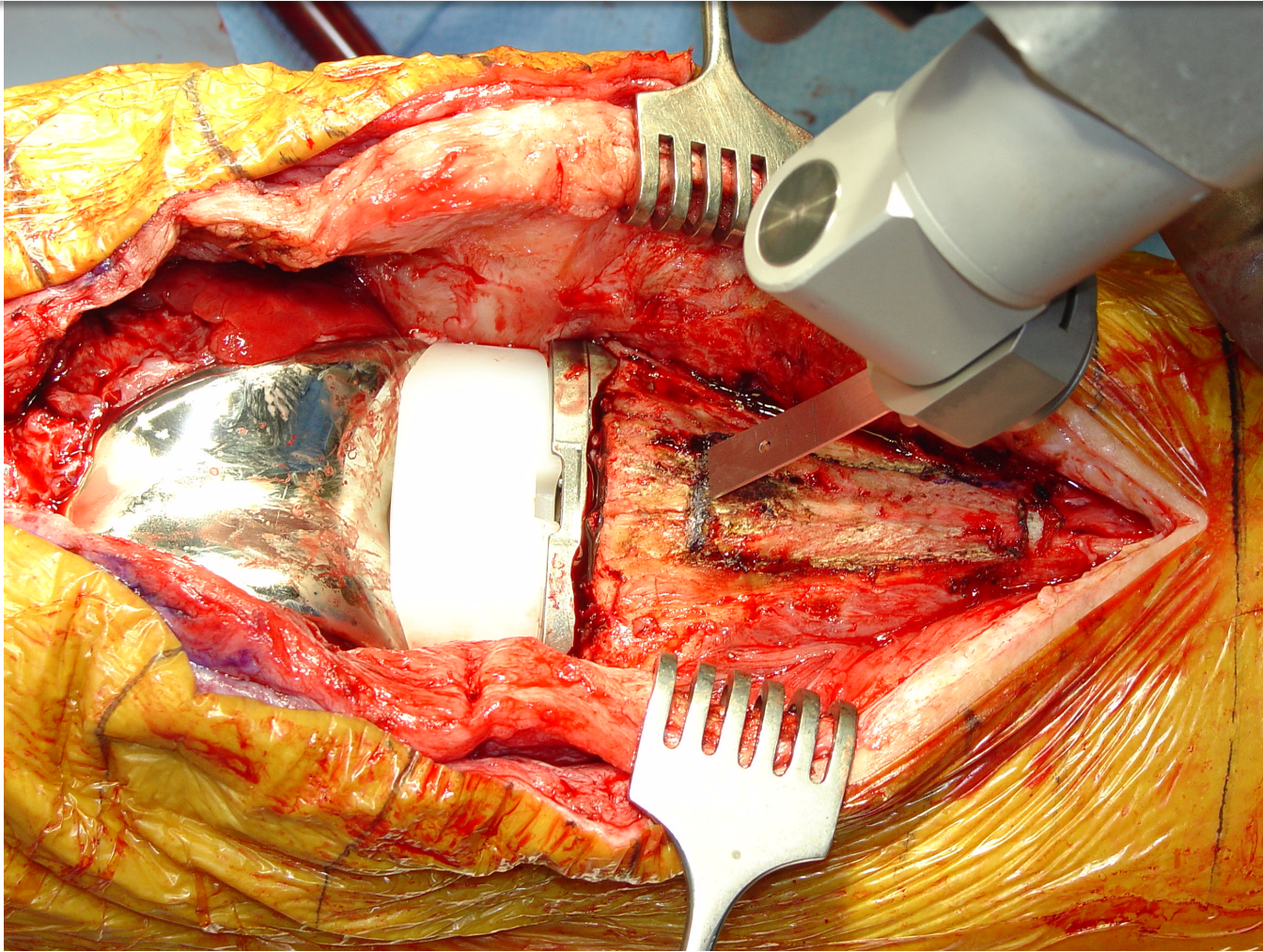



## 4- Groove at the ATT

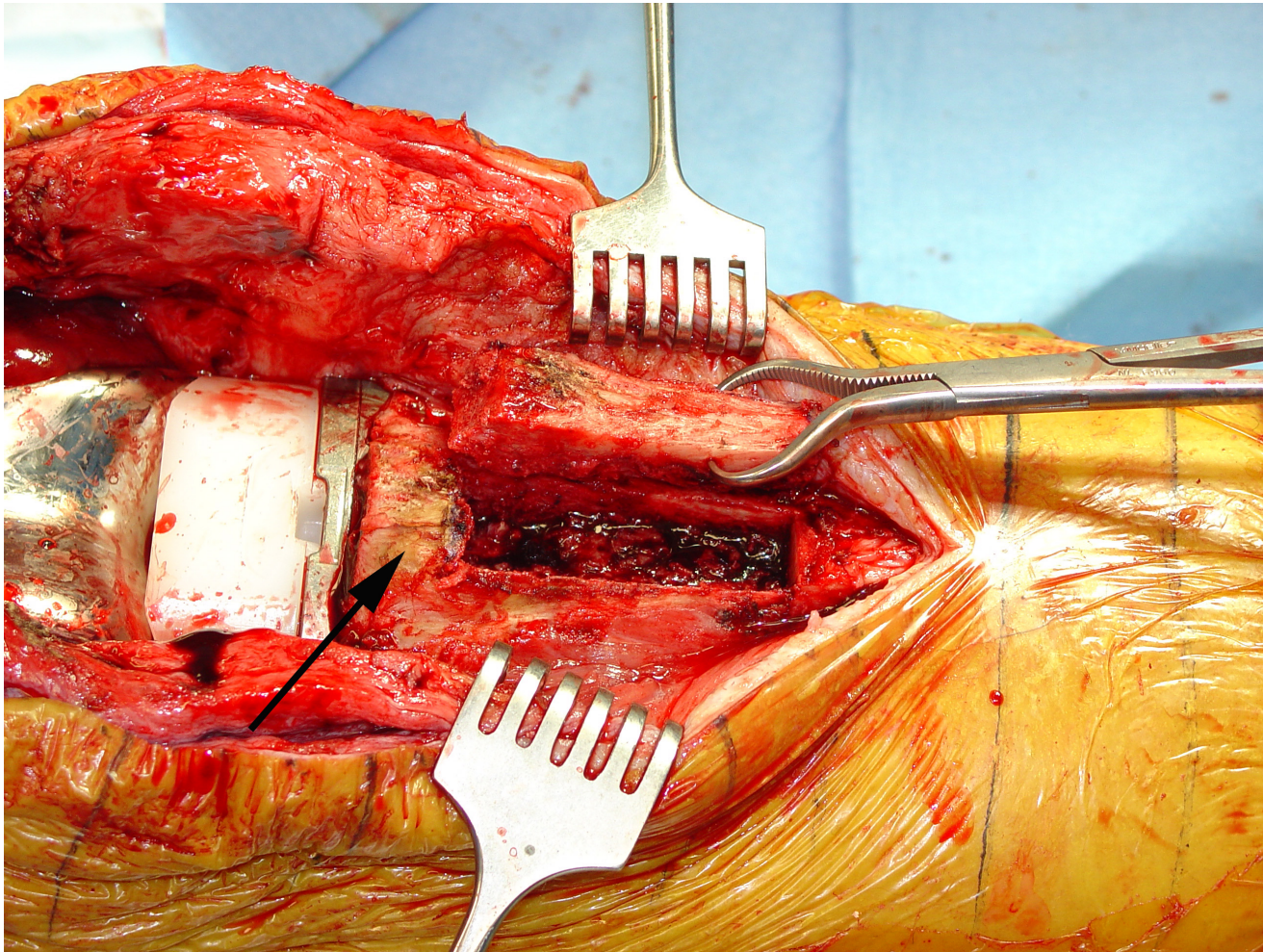

## 5- Plug the “allo-ATT” in the groove

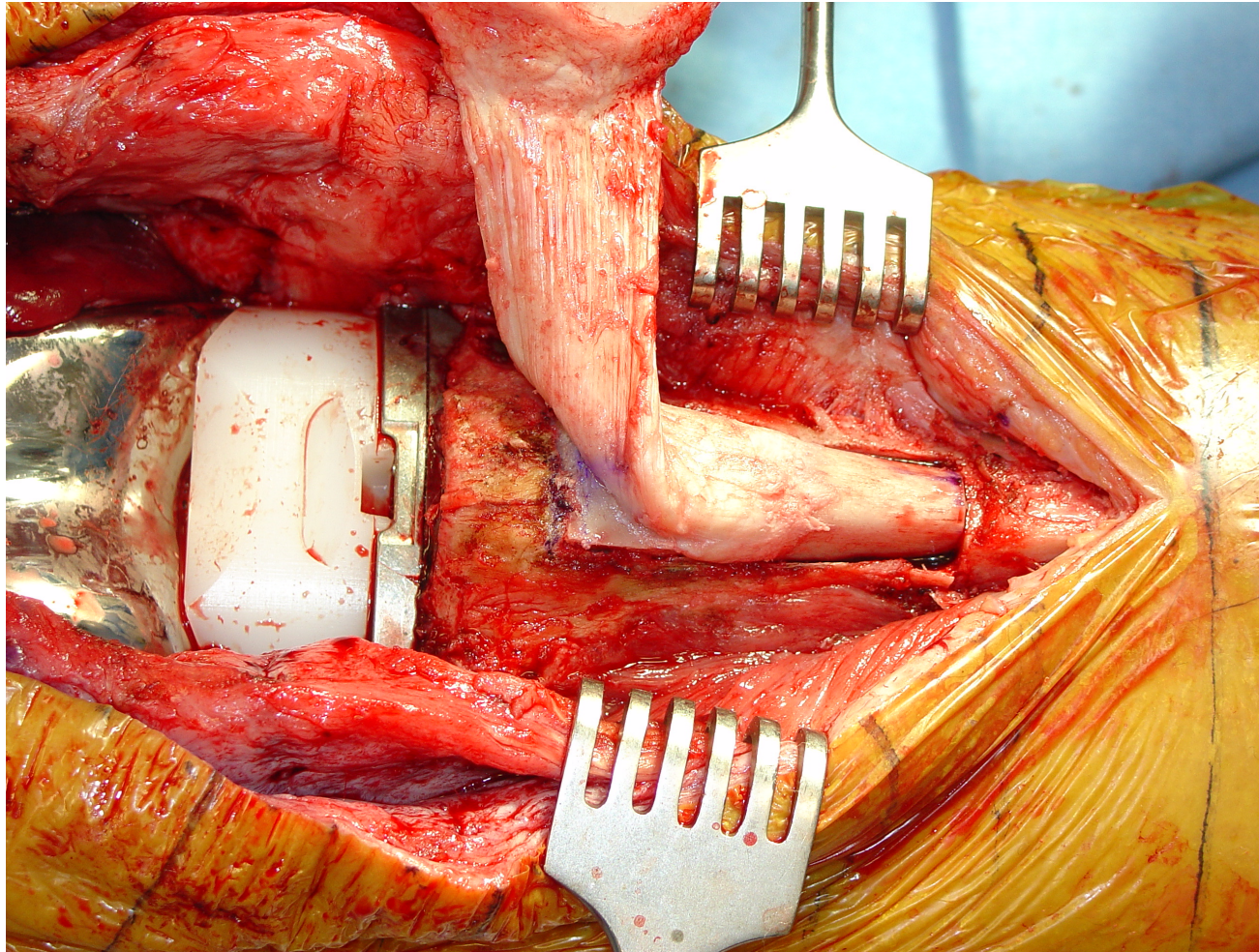

## 5- Fix the “allo-ATT” in the groove

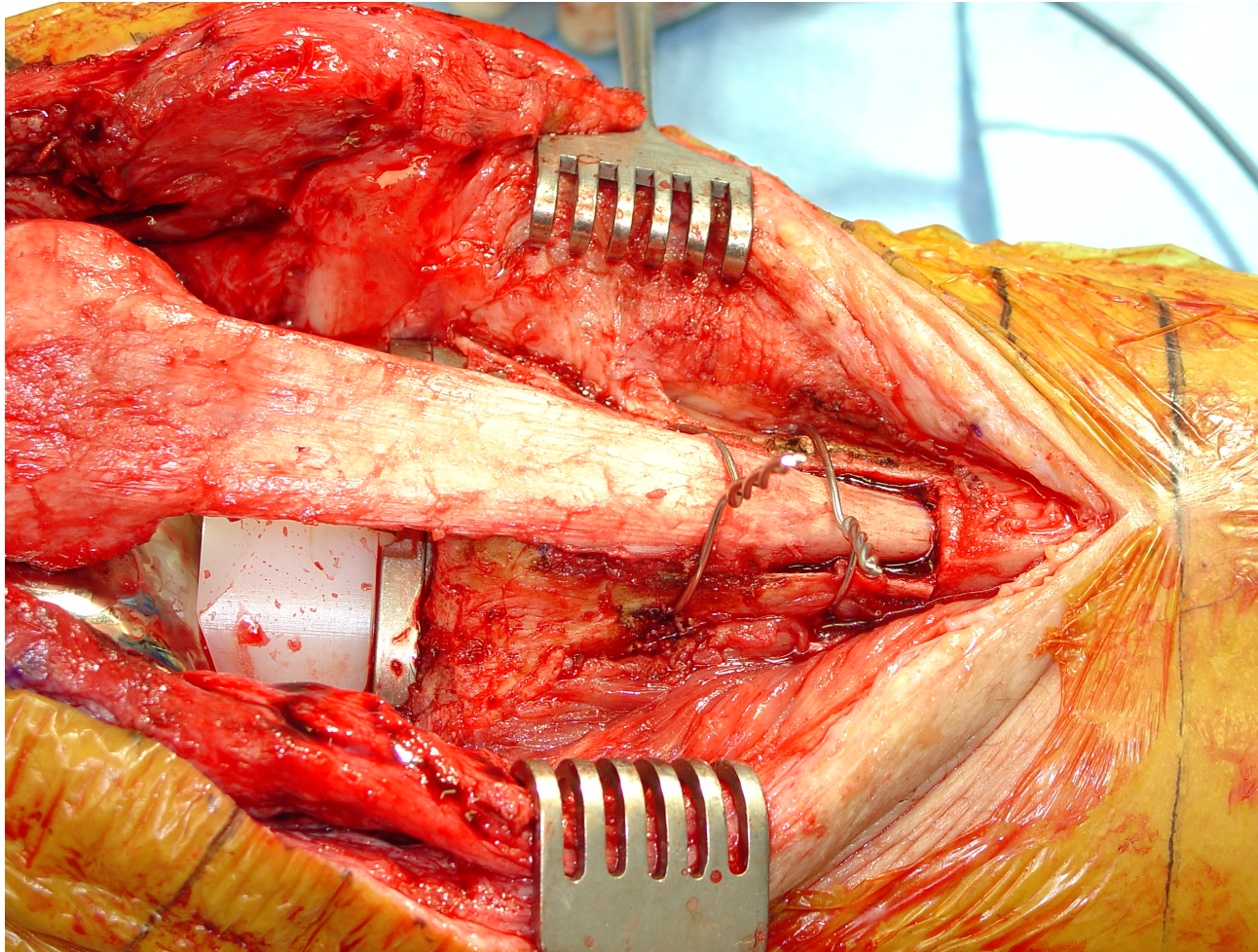

## 6- Suture the Quad Tendon

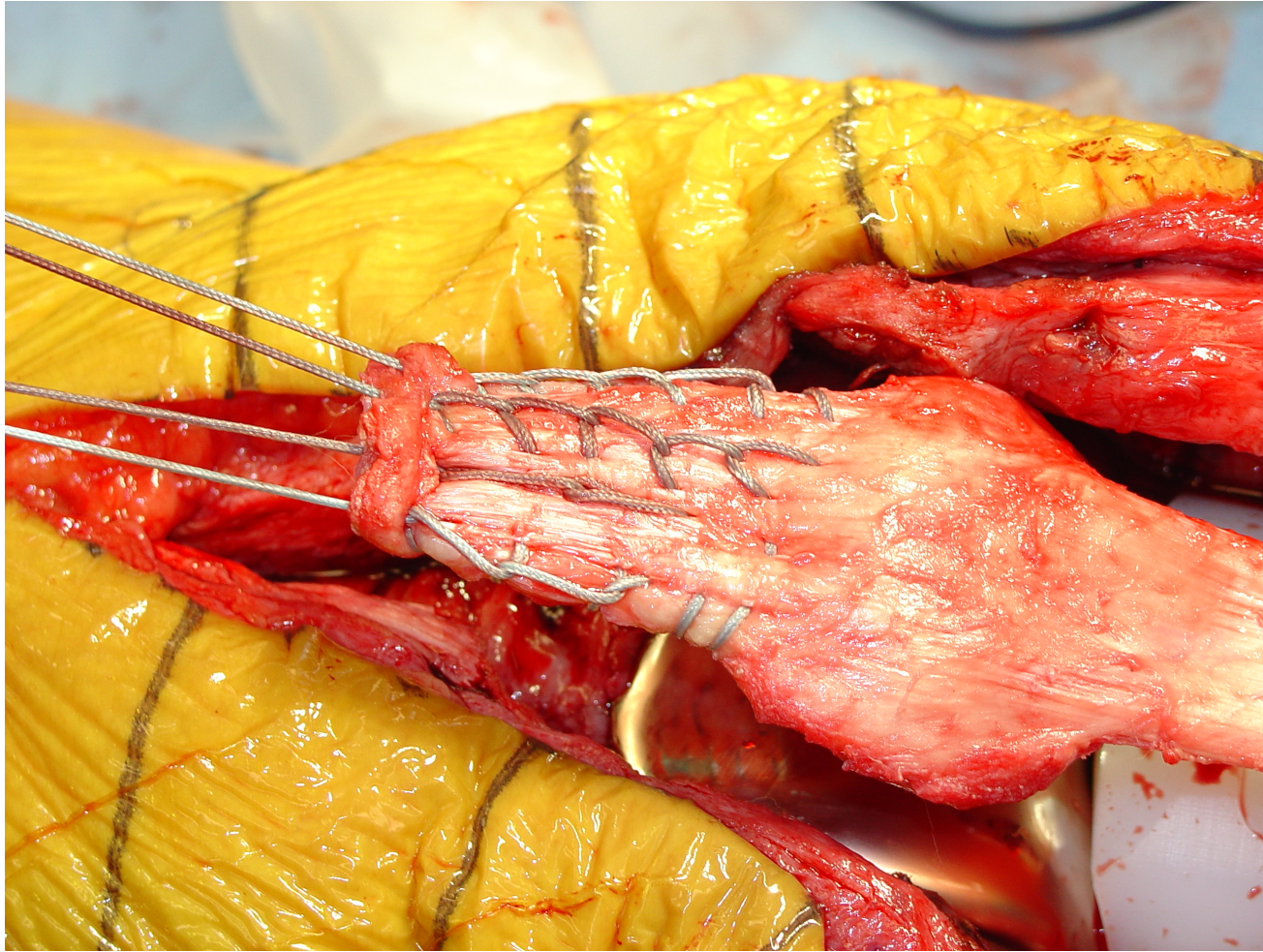

## 7- Adjust tension (in extension)

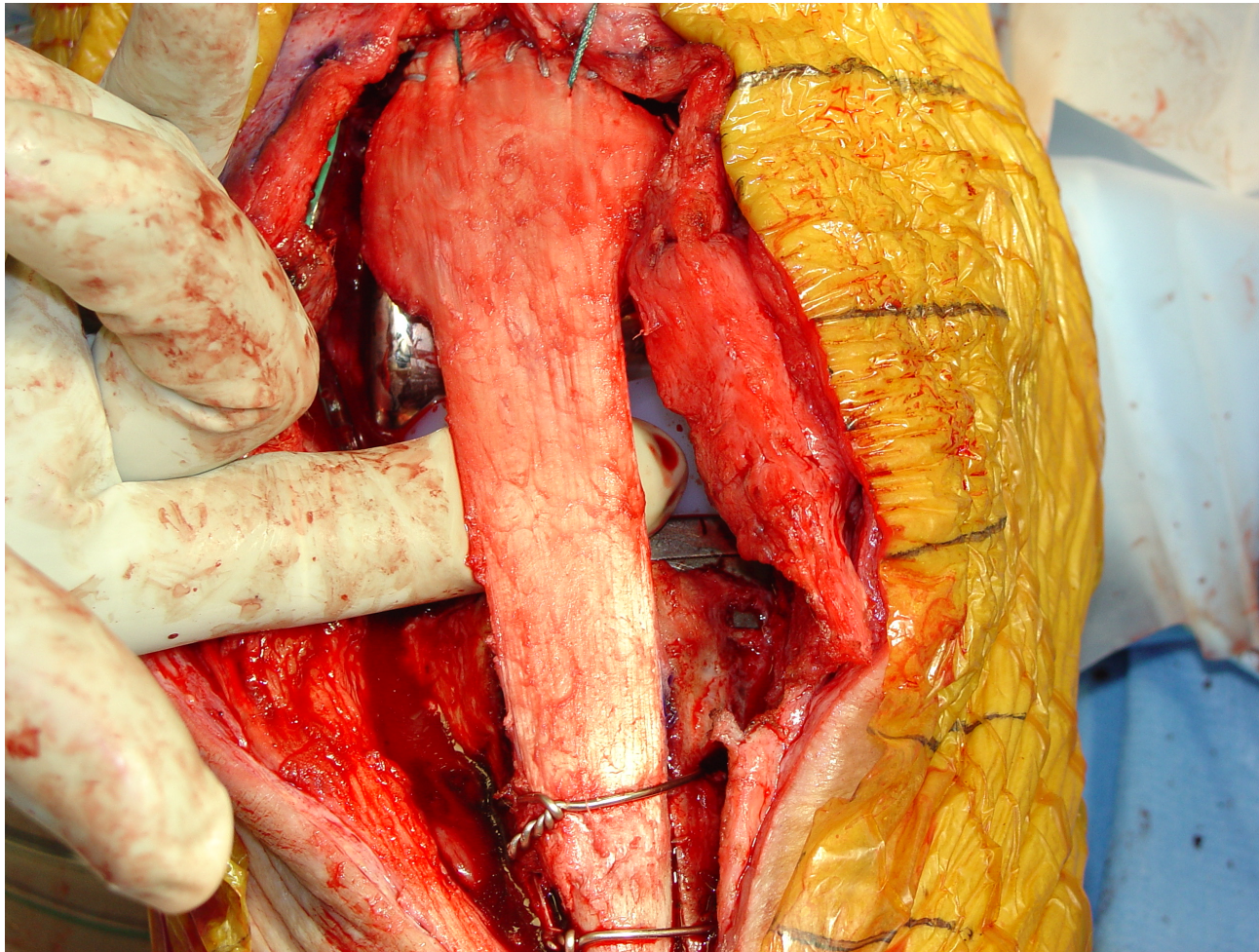

## 8- Cover with native tissues (in extension)



## 9- Definitive suture (in extension)

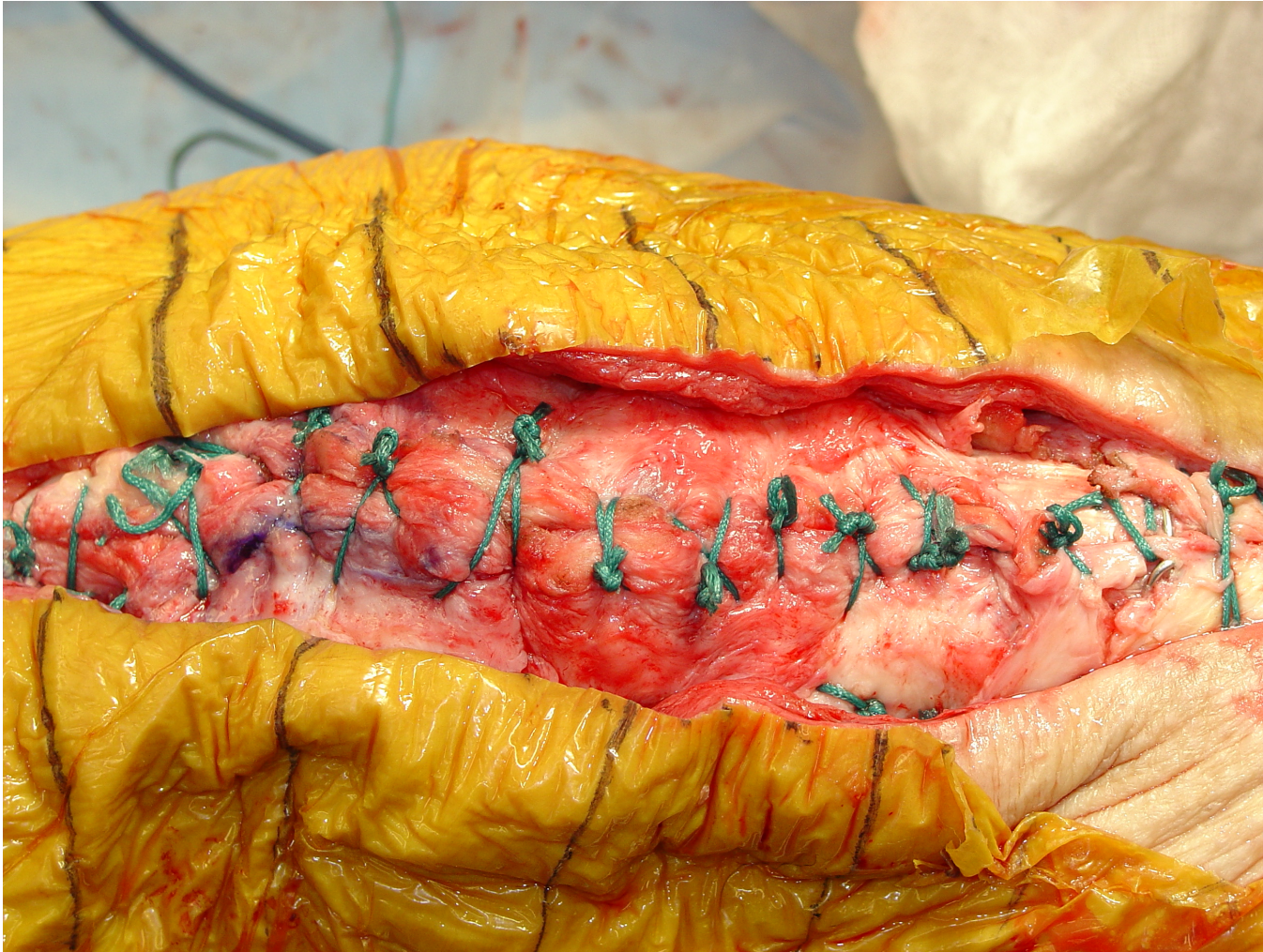

## 10- Control correct tension





Partial allograft

## Conservation of native patella

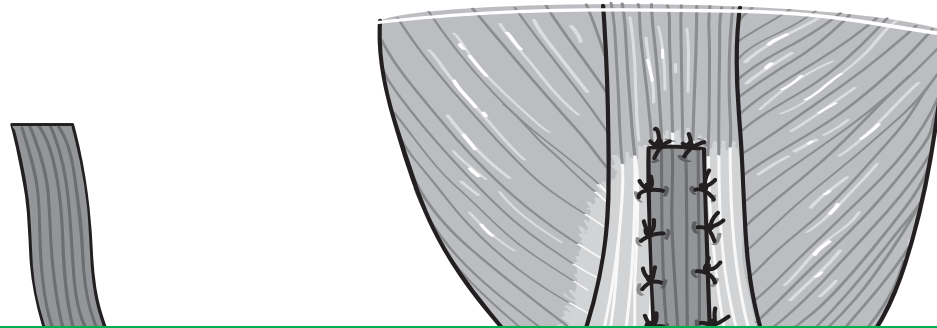

Only if patella height correct

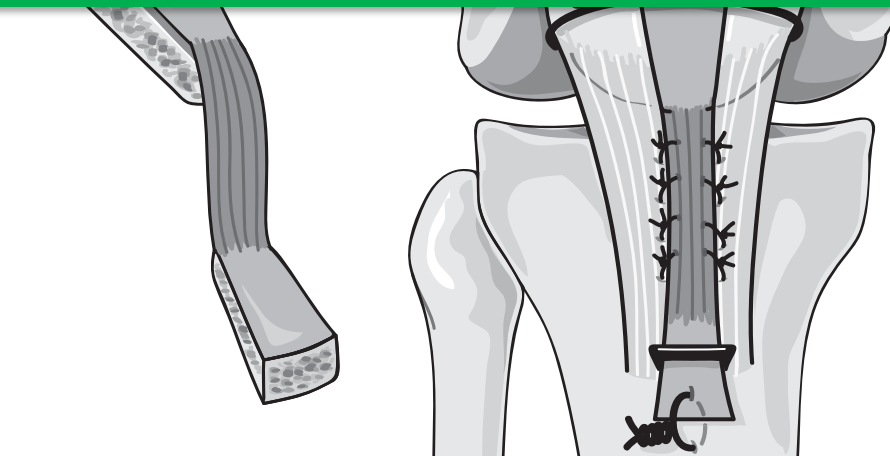

## Calibration of the graft / defect

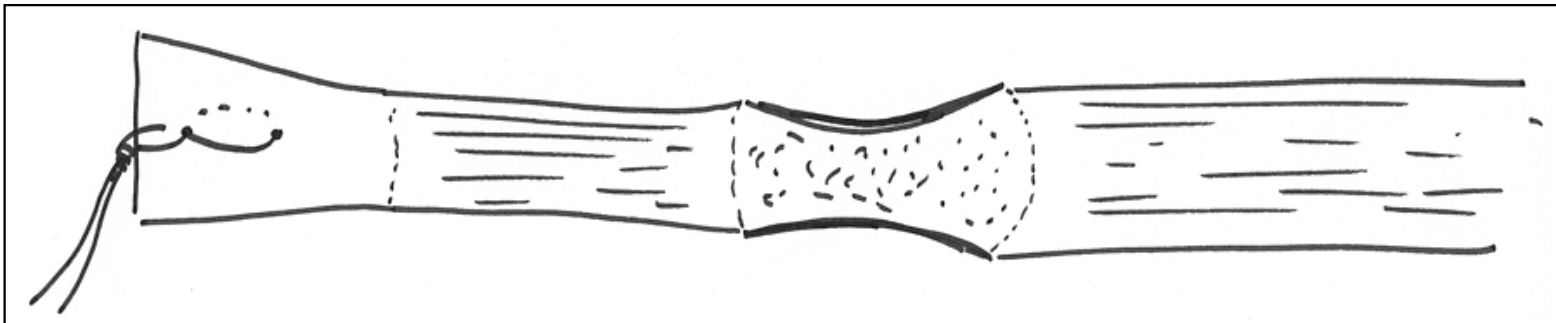
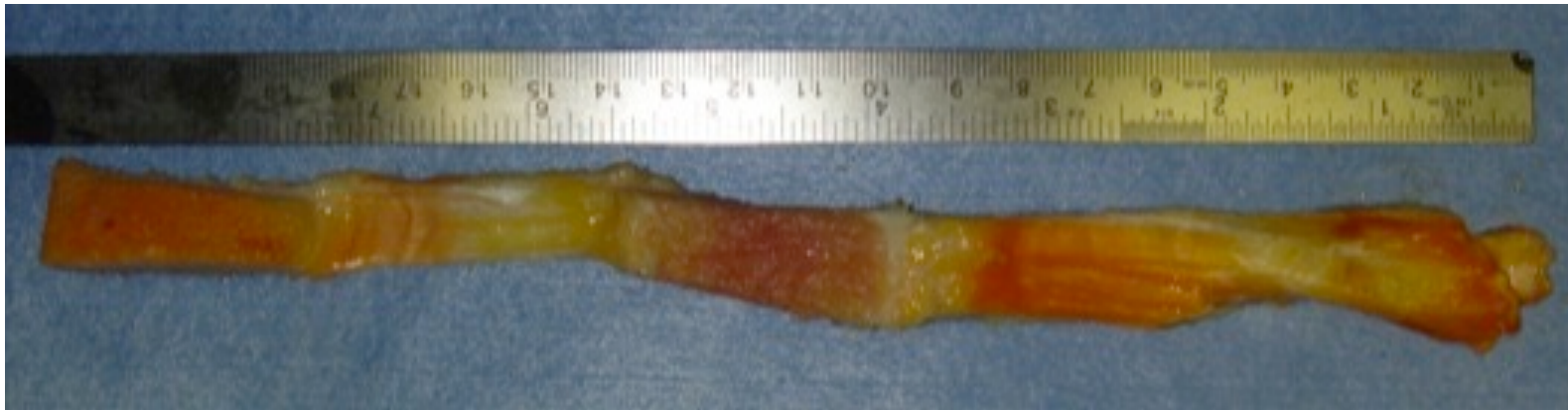

# Patellar and tibial grooves

Courtesy P Neyret and S Lustig. Lyon

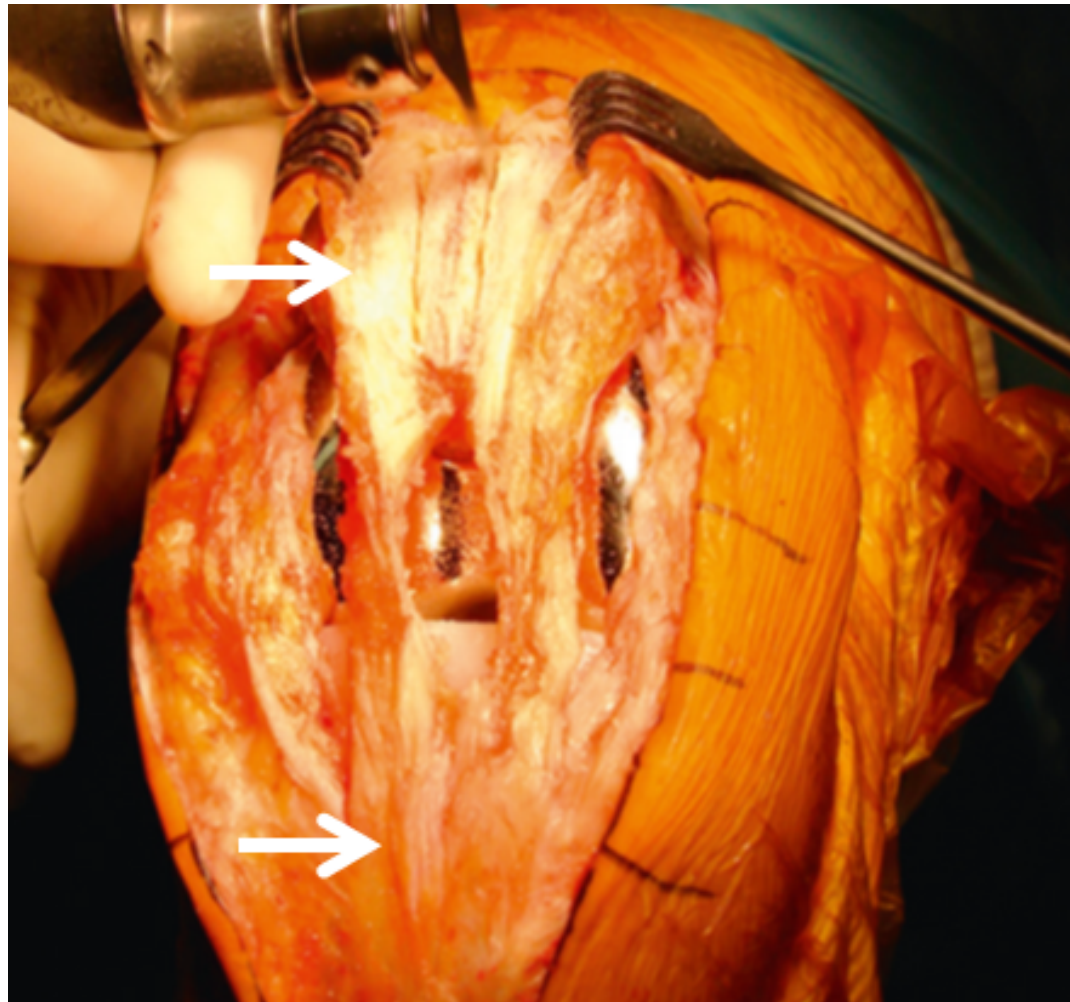

## Patellar fixation

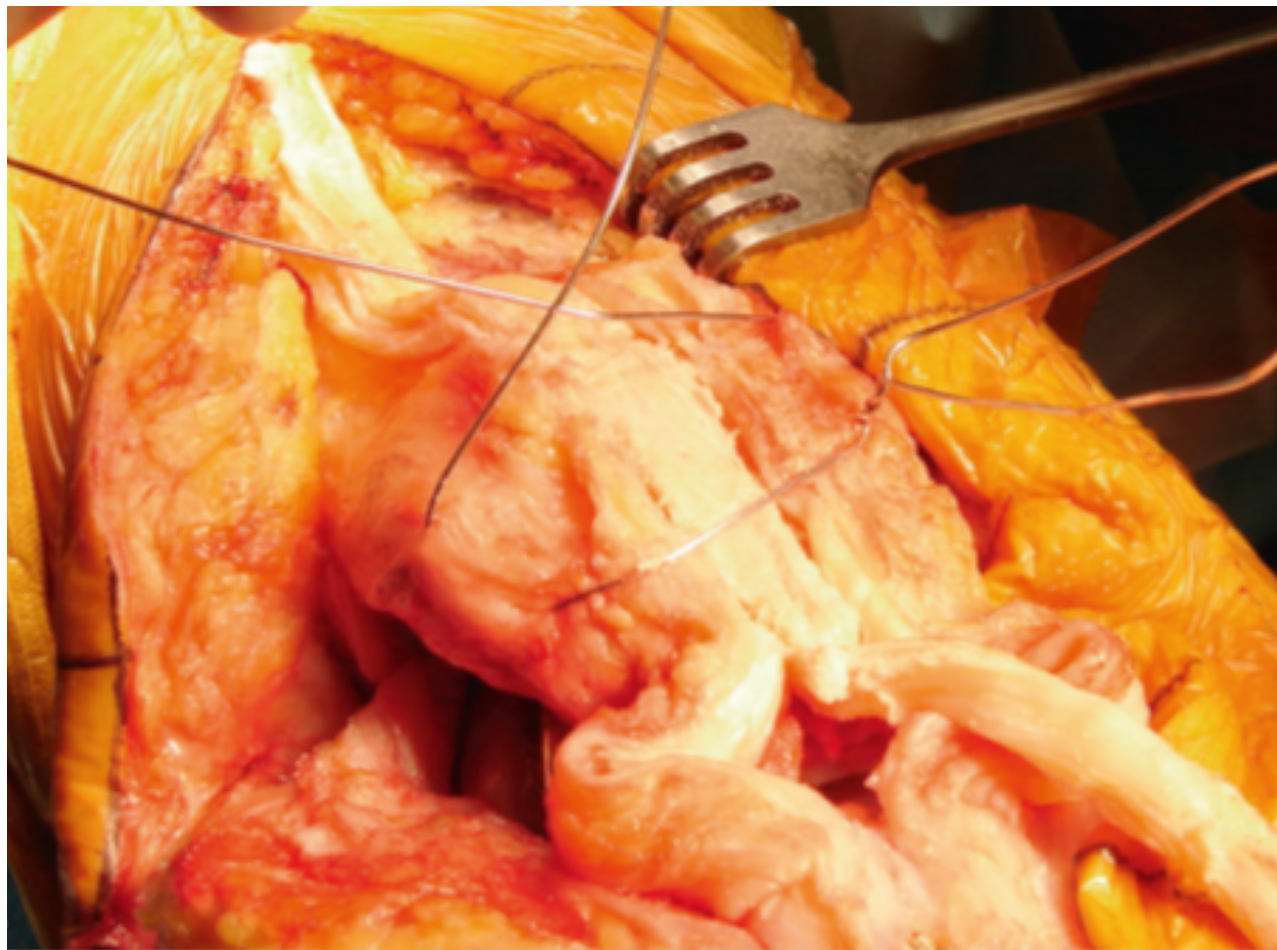

# Tibial fixation

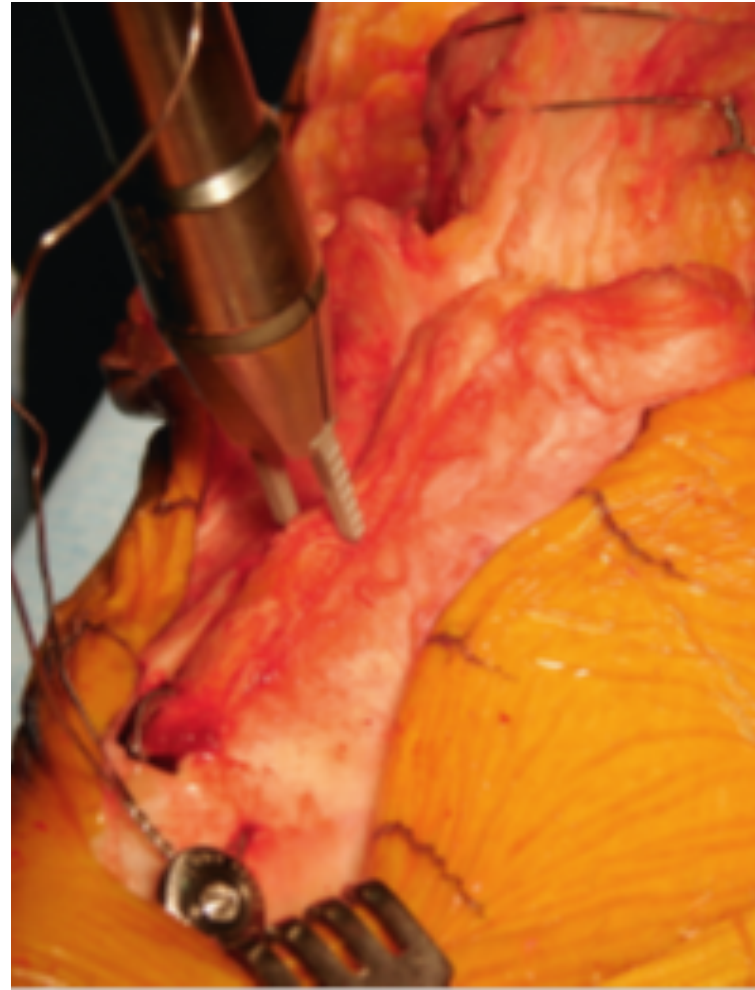
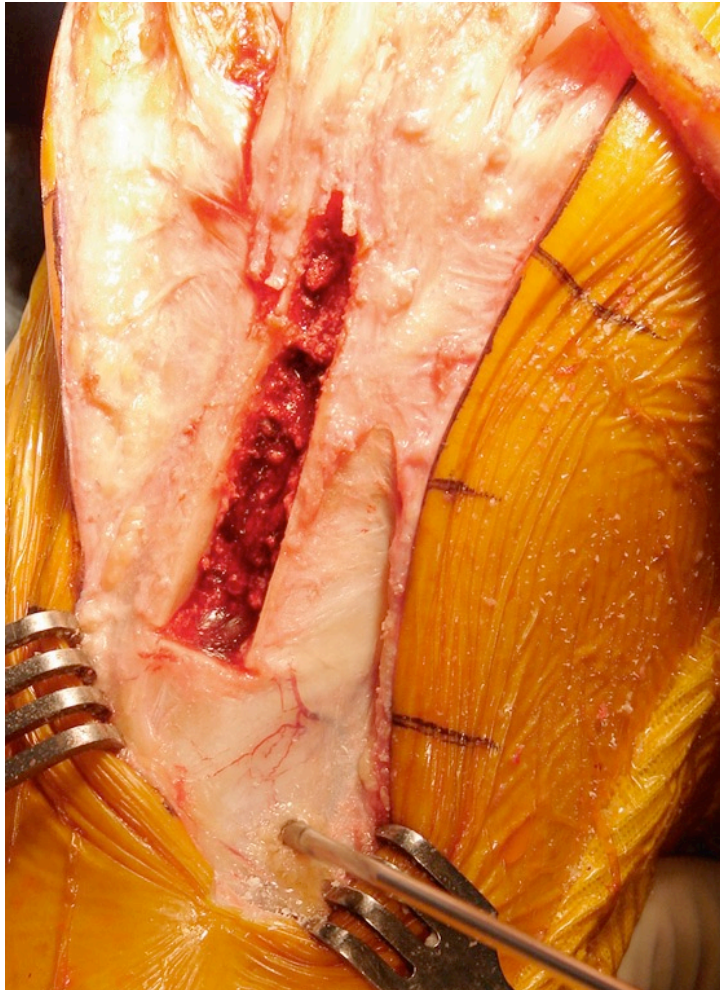

# Proximal fixation

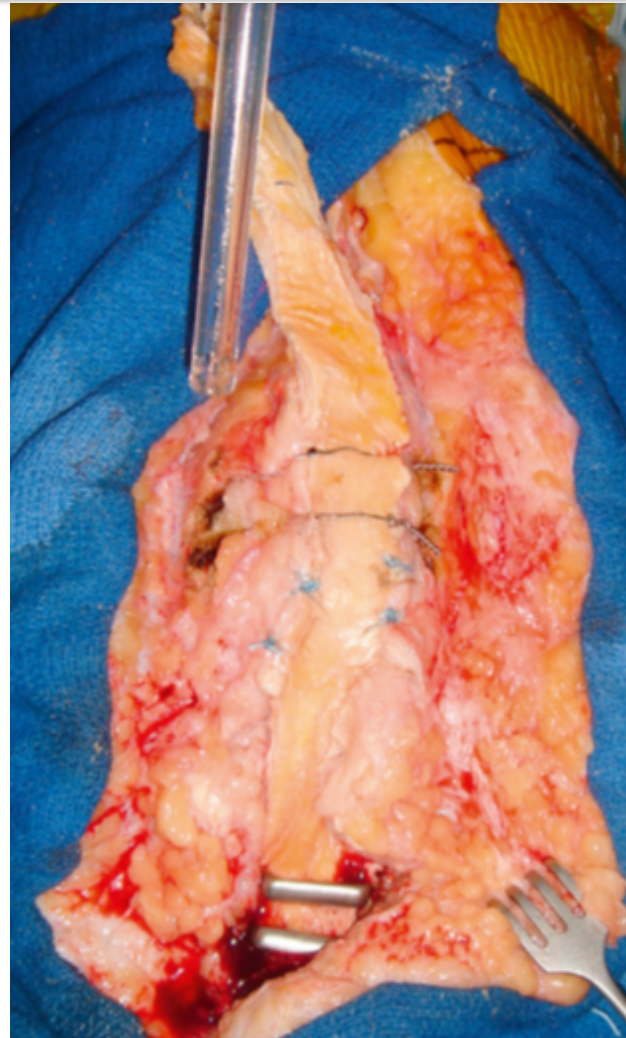

Strategy for chronic rupture



**1-**

## Patellar height and quality correct

✓ Partial allograft partial

✓ Full allograft

✓ Hanssen

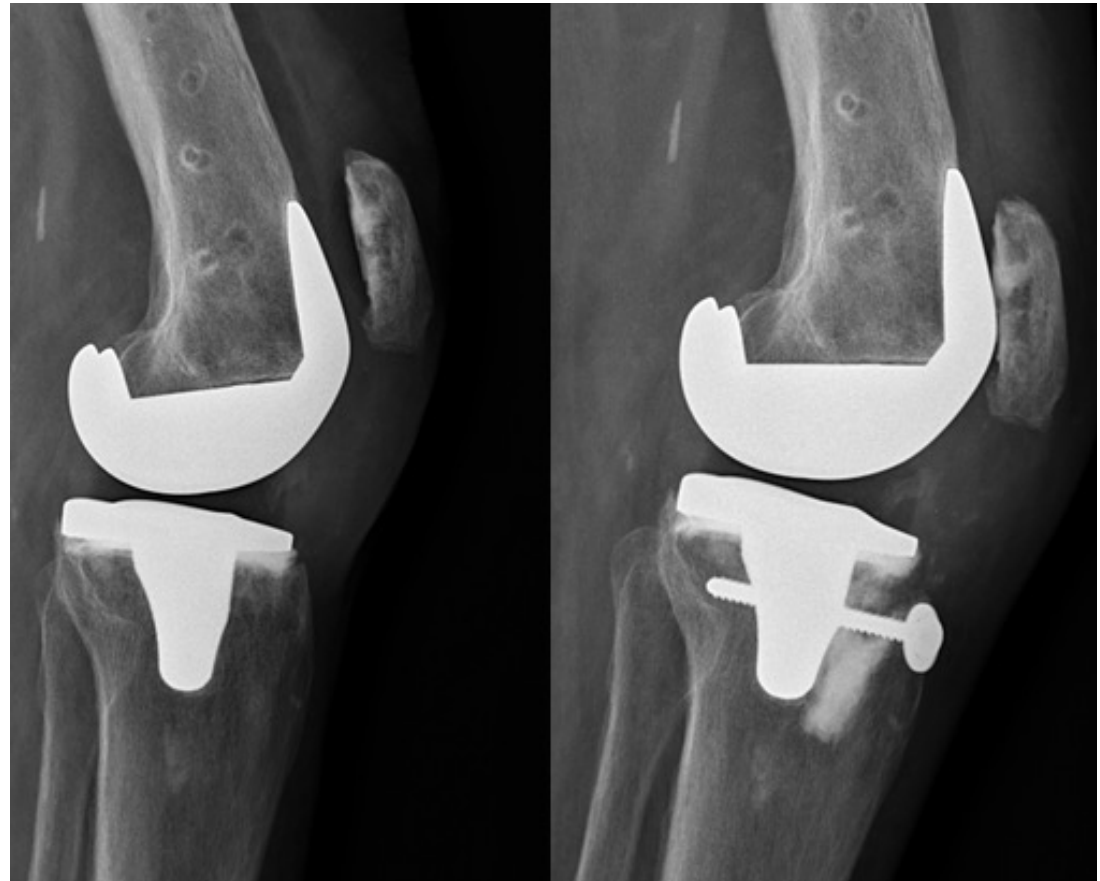

2-

No residual patella : complete allograft

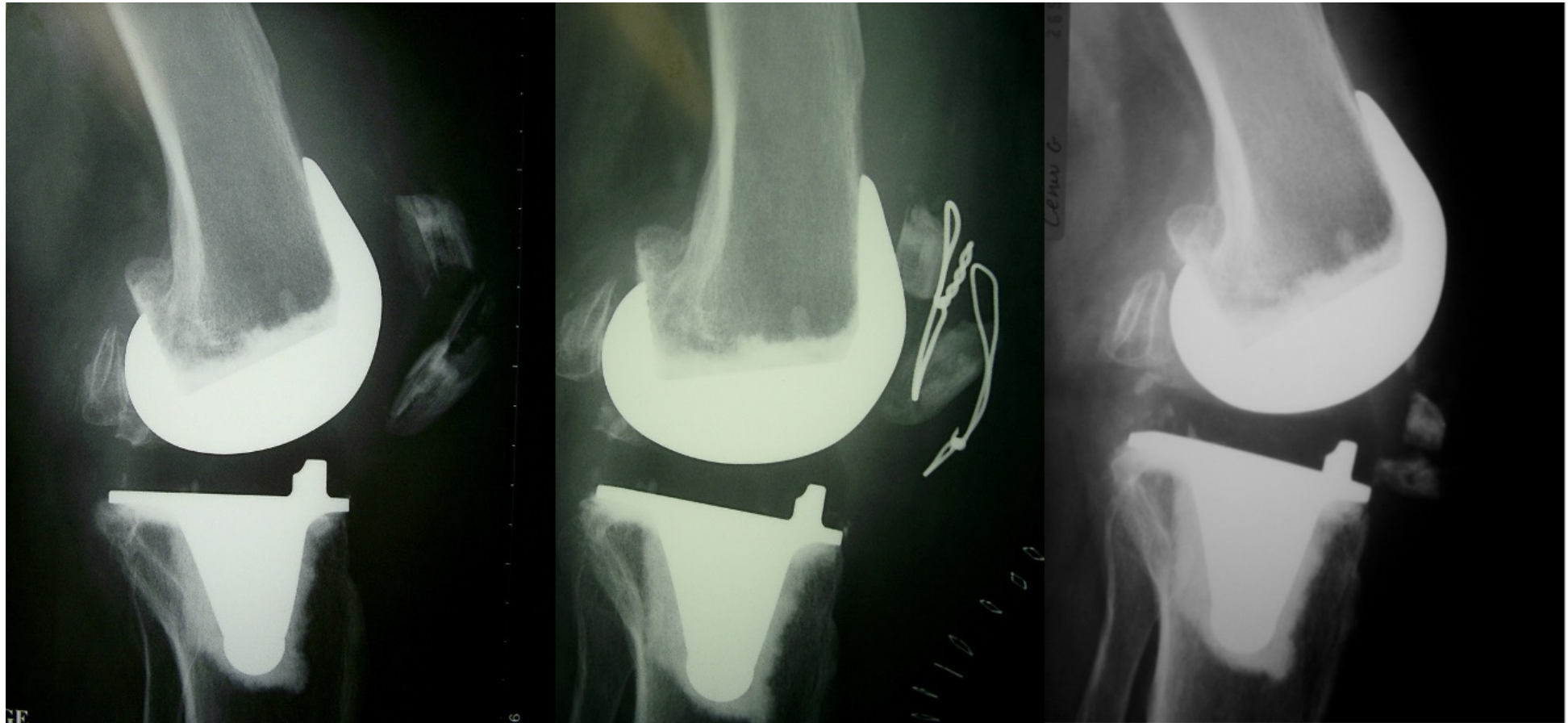

3-

Septic risk: **arthrodesis**



EX#1: Index TKA rupture Ext. App. : suture with ½ T  
1<sup>rst</sup> revision TKA (post op)



# Sepsis: Two step revision



# New infection    📌    Necrosis of ext apparatus



# Arthrodesis

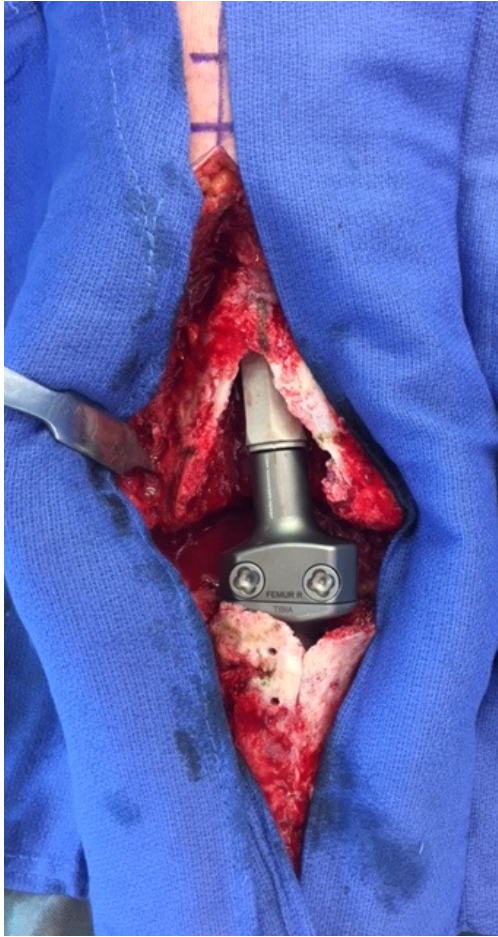

## 4- Tissue reconstruction with Gastrocnemius flap





## Chronic rupture of patellar tendon

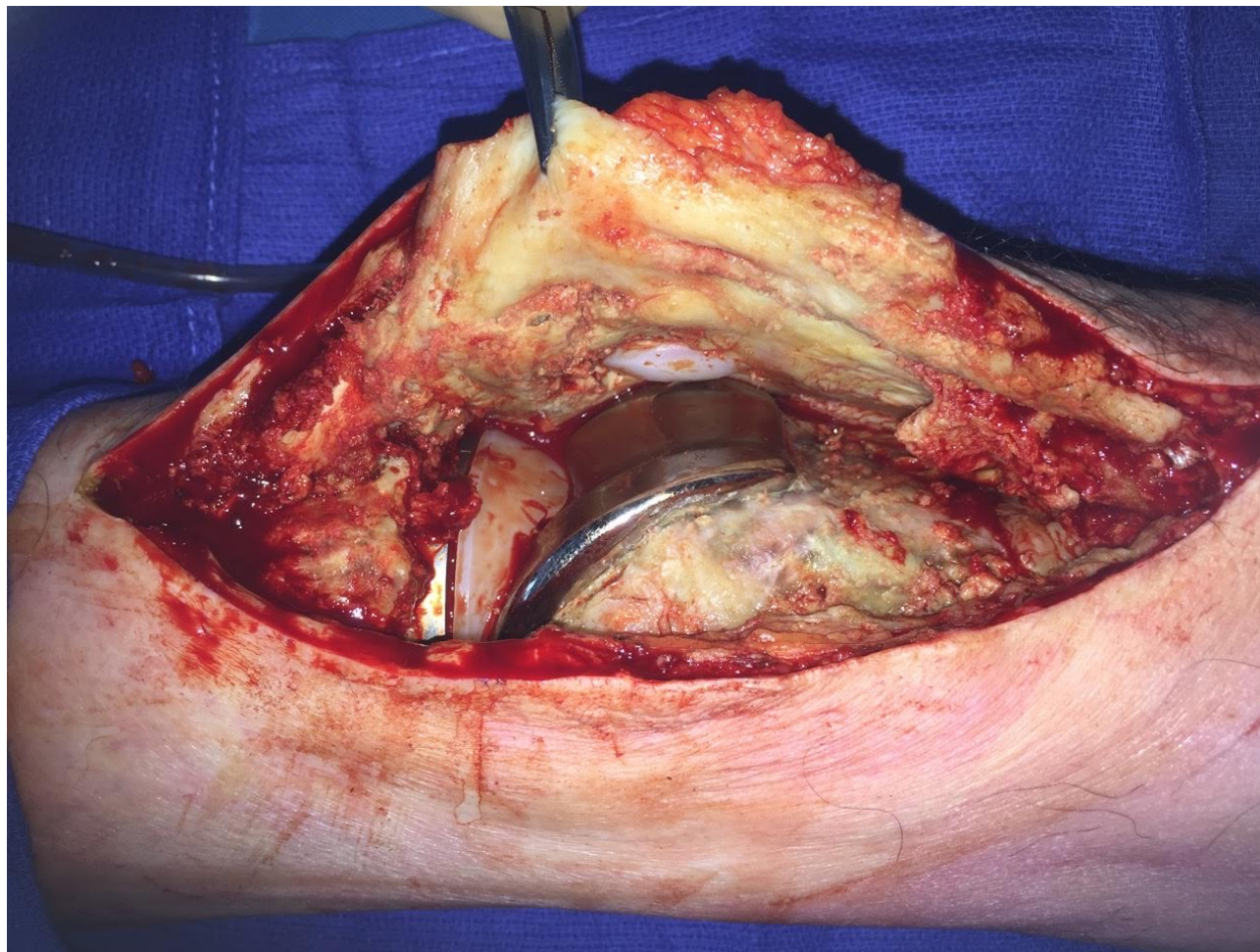

## Reconstruction and coverage with medial Gastroc flap



## Reconstruction and coverage with medial Gastroc flap



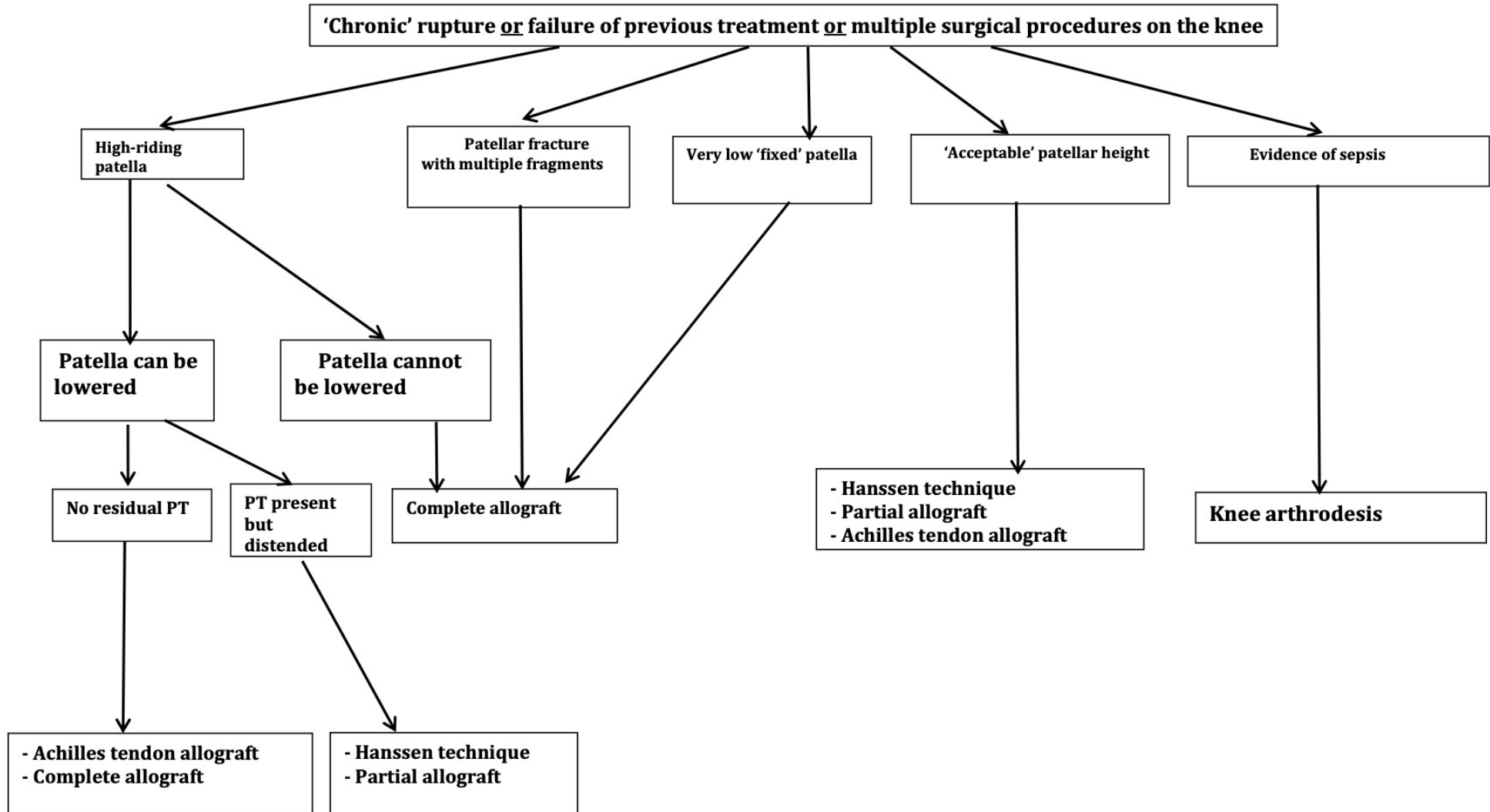



**Thank you**

Toutes les photos de LYON ! <http://www.Lyon-Photos.com>